PRAIRIE LIFE

'69

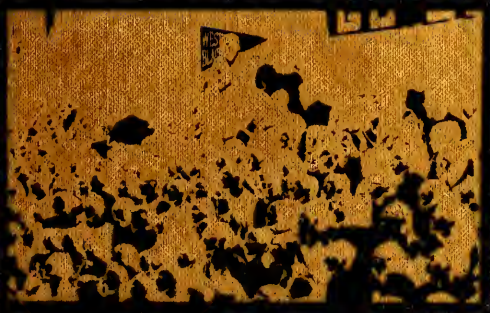

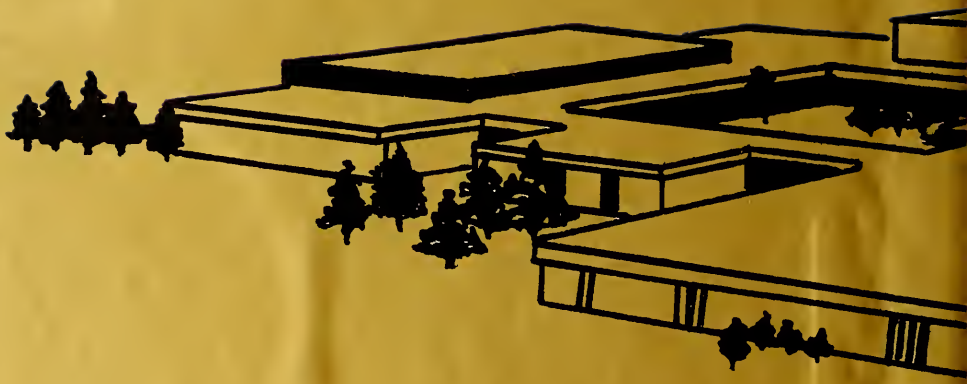

GEN

ALLEN COUNTY PUBLIC LIBRARY
3 1833 01881 4811

COMPLIMENTARY COPY

GC
977.202
N344NP,
1969

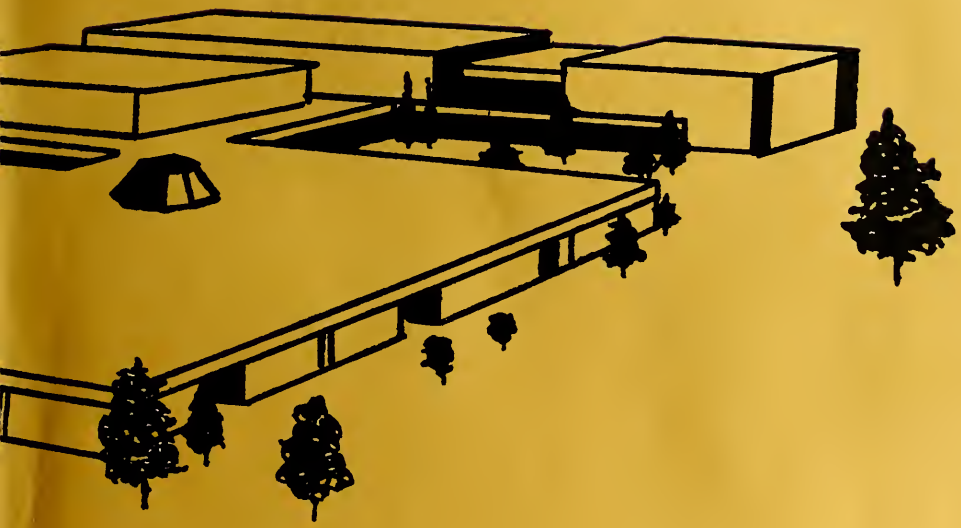

Digitized by the Internet Archive
in 2010 with funding from
E-Yearbook.com

http://www.archive.org/details/prairielife1969newp

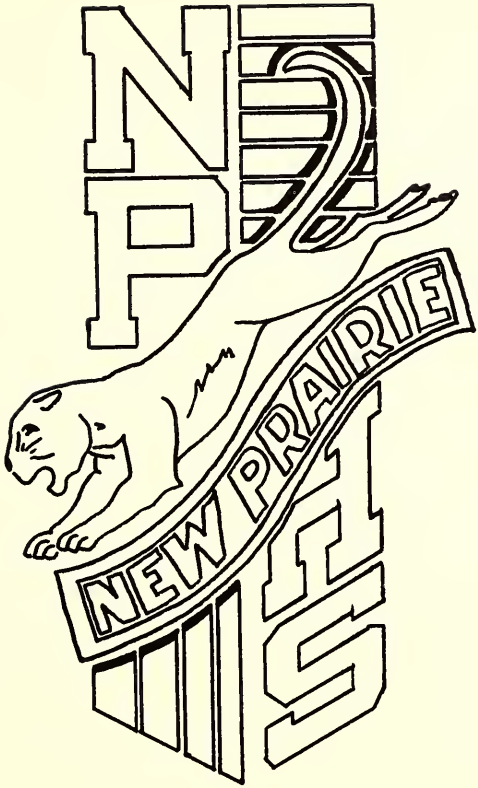

PRAIRIE LIFE

VOL I

NEW PRAIRIE HIGH SCHOOL
NEW CARLISLE, INDIANA
46552

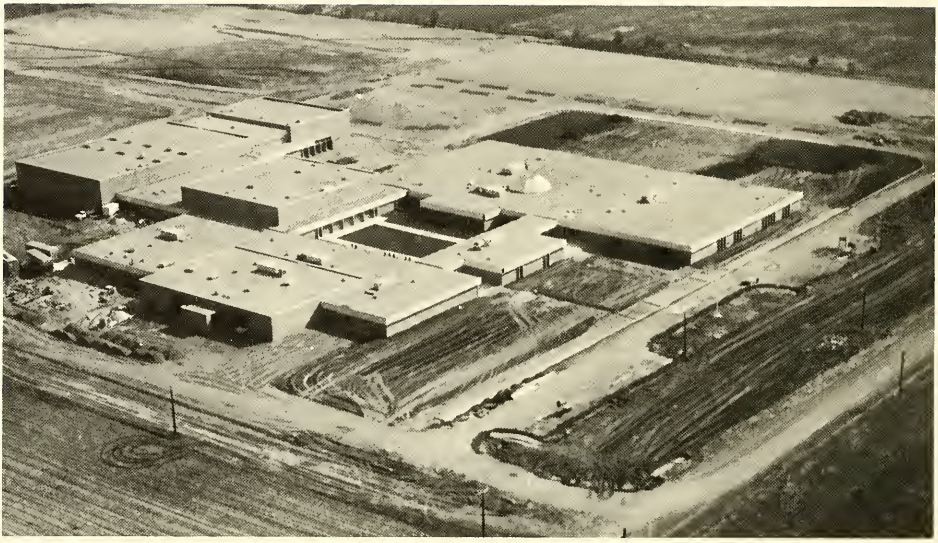

DEDICATION

It has been a very unusual year. Combining two previously rival schools into one united corporation under one roof was not an easy job. But amidst the panic, even though we didn't realize it at the time, the most important factor in the success of our school was being born. We call it friendship. We have become one school, accepting each other as friends and classmates, regardless of our former prejudices.

Old traditions are gone. They have disappeared to make way for the new ones that have been formed in this first year at New Prairie. It is to these new traditions that we dedicate this book, in the hope that they will be carried on faithfully throughout the history of New Prairie High School.

TABLE OF CONTENTS

INTRODUCTION 4
ACTIVITIES 17
SPORTS 33
ORGANIZATIONS 51
HONORS 71
PEOPLE 83
SENIORS 93
UNDERCLASSMEN 117
CLOSING 138
ADS 141

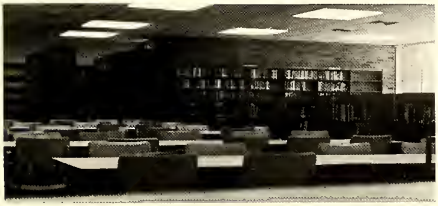

Think back . . .

from the first kick that opened

the football season in new-born

September to the last pitch of a

baseball in aging May;

from the first word in a Latin book

to the last page in an economics text.

It's been a good year.

We finally made it through geometry—with a passing grade even!

And now we know the slight but significant difference

between potential and kinetic energies,

thanks to the efforts of our chemistry

instructor.

Of course, no one will forget the

endless periods we spent cramming

for sixth-hour English test in fifth-hour

study hall.

There were plenty of activities to keep us busy, but still we found time for leisure; to read a book that stood forgotten on a lonesome book shelf; to strum a melancholy song on an old, love-worn guitar;

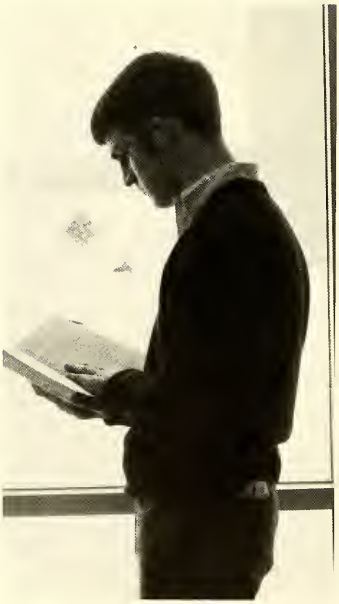

to have a good laugh, a good cry, become nostalgic, or think of the future.

Fall pranced boldly into our lives amidst biting, curling winds and gray clouds scurrying across September Skies.

The beauty of the season increased our zest to begin school life once again, and soon we were caught up in the rush of marching band practice, elections of class and club officers, and constructing floats for Homecoming.

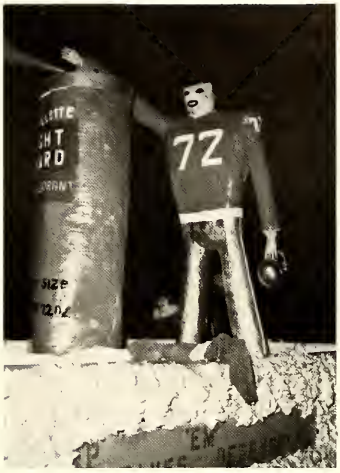

Memories! Can you recall the times we huddled together on the frost-blanketed bleacher in the chill of an Autumn evening?

Our football men stood on the field like Titans. And we, the fans, locked heart and soul with the cheerleaders for a course in Mass Hysteria.

But then, those were our guys out there—the mighty New Prairie Cougars—

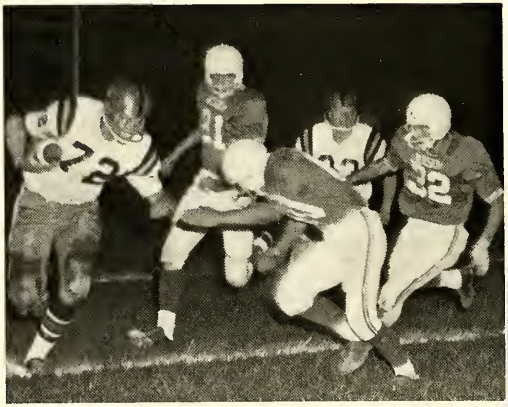

and no one could be prouder than we were of them.

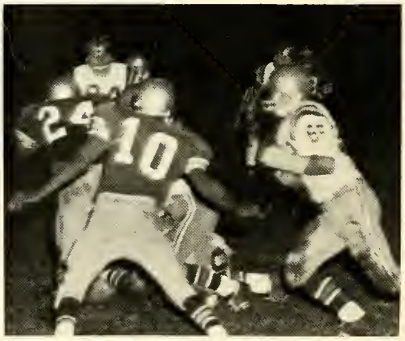

Ah, memories. How sharp and alive
they remain in our minds, refusing
to die, lingering forever.
We shall never forget the first winter
in our new school;
the unexpected vacations due to
icy snow storms;

the endless meetings for the Prom committee,
cheerleading practice, musical rehearsals,
wrestling meets, club conventions,
and the inevitable homework that just never
seemed to get done.

There was all the excitement of breaking in a new gymnasium, a job accomplished rather superbly by the Cougar basketball team. Our men sweat blood to make their school proud of them. And we were!

Our winter of '69 was an unusual one!

Combining two previously rivaled schools in the middle of the year, and making them into one united corporation was not the easiest task placed on our shoulders.

Those first wild days in the halls of the new building were down-right horrifying!

We shall always think of them fondly as the "Time of Confusion."

But proud to know we belonged; of being told over the intercom to report to homeroom and with a sinking feeling realizing we had no idea where our class was; of running to the office to get directions only to realize that we didn't know where the office was either!

We at New Prairie were lucky to have had

an elegantly modern building to attend,

a highly competent faculty to teach us,

and an able administration to guide us;

but the key factor to our successful unity

was the fact that we had become one,

accepting one another as friends and classmates.

And before we had a chance to prepare ourselves,

spring came bursting into every window, filling every corridor, every room,

enjoying the wild hullabaloo of its helter-skelter existence.

It was a laughing, giggling time of the year, and it became increasingly

harder to open a text book or memorize a new set of French vocabulary.

Our minds wandered, interest turned to the harbingers of spring—

Track—

Golf—

and Baseball.

Our entire souls yearned to be in the out-of-doors with Nature,

to smell the freshness of green grass

carried on the tail of a mischievous March wind.

And in grand finality,

on a swift and flittering moment,

came graduation and tears.

A book closed and a bell sounded for the last time.

We stared blankly into our lockers.

We listen to our own footsteps echoing as we stepped crisply down that last corridor, imprinting every detail of the past into our minds, our hearts; saying good-bye.

And we cast our eyes to the Future.

ACTIVITIES

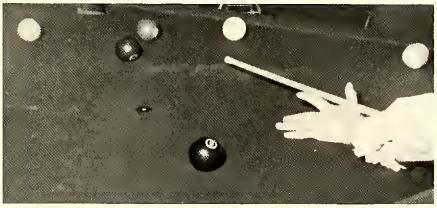

MOVING . . .

Work, work, work!

Is it that heavy, Phil?

Getting settled in the new high school was not an easy job. Our boys were needed to carry in equipment to more than one hundred rooms. Slowly, the task was finished and we were off to a very good start.

Cheer up, Doug, only 300 desks to go.

"Everything out today"

Underclassmen Prohibited!

. . . AND REGISTRATION DAY

Not Again!?!

"First line—Name!"

HOMECOMING

Homecoming crowd cheers our team to victory.

The sign on the Senior float commanded the Cougars to "Sock it to 'em!" And we did—35—12! The Senior players left the field in a blaze of glory as Ron Rowe banged into the Concord line, Doug Clark picked off passes and set the stage for several touchdowns, and Jeff Smith scored on a crowd-pleasing 67-yard run.

Wayne fights for a goal.

Teams prepare for game's first scrimmage.

Smitty makes NP victory certain.

Bonfire blazes for victory!

Seniors win float competition.

Fans celebrate victory.

SUE

MARY

HOMECOMING QUEENS

FRONT ROW *D. Kern, S. Mann, C. Lynch, R. Kulwicki, B. Robinson, R. Eckert,* BACK ROW *M. Martmess, C. Moffitt, J. Wood, B. Deer, D. Bealor, M. Hahn.*

QUEEN CANDIDATES

Selecting New Prairie's 1968 Homecoming Queen was rather unusual. From two groups of candidates, co-queens were selected by the student body.

The student body had a difficult time determining which candidate to select as Queen from the many lovely candidates.

After being introduced to the student body, the candidates anxiously awaited as their peers placed a mark by the person of their choice. The ballots were counted and kept secret until the Homecoming ceremonies during the halftime of the New Prairie versus Concord football game.

The half finally arrived when the Master of Ceremonies, Mr. Weaver, announced the Queen and her court.

Fourth runners-up for the title of Homecoming Queen were Misses Cookie Lynch and Penny Sobecki; third runners-up were Misses Cyndi Moffitt and Linda Hartwick; second runners-up were Misses Diane Gross and Rose Kulwicki; first runners-up were Pam Oberholtzer and Donna Kern.

Finally the long awaited announcement could be heard over the quiet football stadium—Homecoming Co-Queens were Miss Sue Crum and Miss Mary Hahn.

FRONT ROW *Left to Right P. Overholtzer, D. Robinson, N. Wagner, G. Upp, D. Gross, R. Wilson,* BACK ROW *S. Crum, D. Peterson, P. Sobecki, P. Pagel, L. Hartwirk, J. Landever, S. Cuff*

BASKETBALL HOMECOMING

Candidates and Escorts

Top to bottom: Donna Kern, Mark Miller, Cyndi Moffitt, Gordon Smith, Sue Shoff, Judd Hill, Sue Cuff, Jeff Smith, Diane Mermillion, Walt Kulasa, Charlene Van Schoyck, Jeff Tuholski

BB HOMECOMING QUEEN

DONNA

Basketball Homecoming was a new experience for many New Prairie students, and the majority of them found it most worthwhile.

Between games, parents of the Varsity basketball players were introduced to the spectators. At half-time of the Varsity game, the Cougar Cadettes presented an entertaining routine about past State Champions of the State Basketball Tourney.

Candidates for Queen were introduced and finally the long awaited announcement that the 1969 Basketball Queen of New Prairie High School was Miss Donna Kern. She was crowned by Doug Clark, representing the varsity squad.

The game itself was exciting for a double overtime was needed to determine the winner. New Prairie lost to Concord. This loss did not hamper the spirits of the '69 Homecoming which was highlighted by the Homecoming Dance in the cafeteria.

The bidding begins!!

LATIN CLUB

Kneel before your master!!

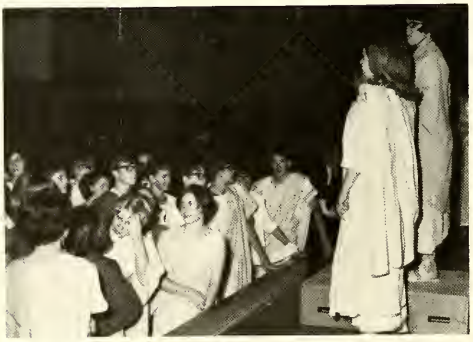

Getting ready for the auction

BANQUET

ASSEMBLIES

Mr. Miller's opening remarks to New Prairie High School.

Don lights candle for Honor Society Installation.

Waiting for the assembly to start.

At the right is Mr. Clindaniel with New Prairie's first exchange student, Maritza Kirkhausen. Maritza came to New Prairie from Peru and stayed at the Adolph Weinstock residence from January until March. She is fifteen years old and was enrolled in such classes as Advanced Math and Physics. This assembly was held in order to introduce Maritza to the student body.

"CAMELOT"

FRONT *D. Calhoun, G. Baer, D. Codman, C. Moffitt, J. Stevens, L. Lynch, C. Hauser, B. Breaux, A. DeWitt, B. Lambert, M. Belsaas, M. Miller, D. Kettering, "Gilly" M. Heddens, W. Martensen, B. Jones, M. Belt, P. Hofer, D. Hartwick.* SECOND ROW: *T. Carter, S. Mann, T. Kempf, P. Miller, J. Bratcher, C. Merley, D. Jandrisovits, L. Clark, C. Szilagi, T. Norris, F. Tanner, T. Kelley, B. Ackerman, B. Merley, K. Miller, J. Conrad, D. Bowell, B. Runnels, D. Gilpin, V. Tolmen.*

KING ARTHUR	*Bob Lambert*
GUENEVERE	*Marsha Belsaas*
LANCELOT DU LAC	*Mark Miller*
MERLYN	*Bob Breaux*
PELLINORE	*Dale Kettering*
MORDRED	*Mike Heddens*
MORGAN LE FEY	*Cassie Hauser*
SQUIRE DAP	*Steve Mann*
NIMUE	*Diana Weinstock*
TOM of WARWICK	*Alan De Witt*
SIR DINADAN	*Ben Ackerman*
SIR SAGRAMORE	*Jim Tanner*
SIR LIONEL	*Terry Norris*
DIRECTOR	*Walt Schaltenbrand*
STUDENT DIRECTOR	*Donna McKeathron*

Starting in March, the cast of "Camelot" put in many long hours of rehearsal. Besides the rehearsals, there were sets to build, costumes to make, and props to obtain in preparation for performances on May first and second. This quaint old legend, along with the beautiful musical score, and the elaborate sets and costumes delighted everyone who was fortunate enough to attend.

"Really, King Pellinore?"

"The Lusty Month of May"

Gueneve and Arthur

"I knight thy Sir Lancelot"

"TAHITIAN HOLIDAY"

JUNIORS WORKED HARD TO PRODUCE . . .

. . . A BEAUTIFUL PROM

KING AND QUEEN

LINDA AND DOUG

Prom-goers were impressed by the beautiful job of the Jr. Class in transforming our gymnasium into a Tahitian setting. The Juniors worked many long hours making carnations and stringing crepe paper for ceiling. Tables were decorated with Tiki-god candles and there were coconut trees scattered to add to the atmosphere.

The dance was highlighted by the crowning of the Prom king and queen. Queen candidates were Pam McCarty, Sue Kulwicki, Linda Hartwick, and Cyndi Moffitt; King Candidates were Doug Clark, Doug Stombaugh, Jeff Smith, and Don Nebelung. Mr. Weaver, Senior Class Sponsor, announced the winners, Linda Hartwick and Doug Clark.

After the dance, most of the prom-goers changed into comfortable clothes. The Post-Prom consisted of snacks, the movie "Barefoot in the Park" and prizes. The grand prize, a portable television, was won by Steve Kulwicki. A breakfast was then held for those who could stay awake.

All in all, it was a very wonderful night for everyone.

SPORTS

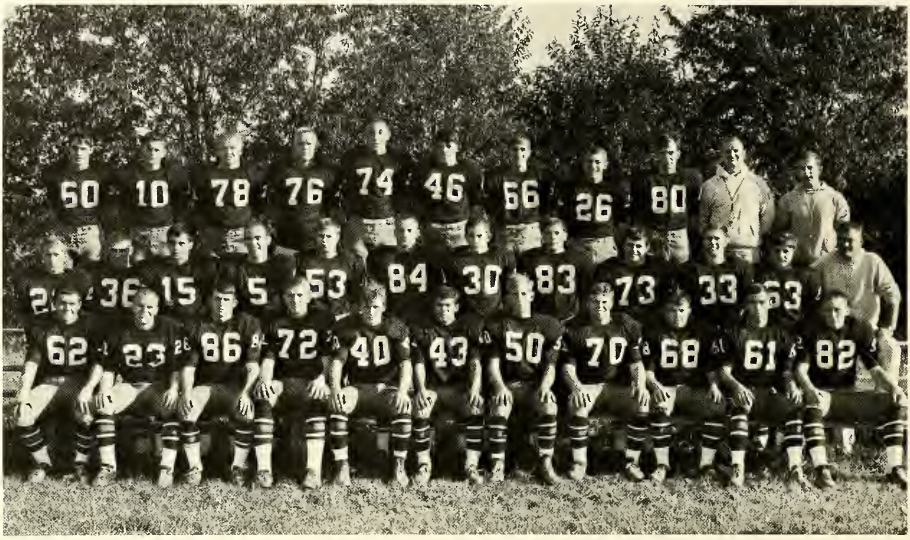

FRONT ROW *L to R. J. Hill, J. Smith, D. Clark, D. Stombaugh, R. Rowe, D. Ross, C. Haverstock, R. Albin, E. Cenkush, R. Nickerson.* SECOND ROW: *C. Gourley, W. Martensen, R. Dodd, D. Shead, B. Flora, M. Quinn, D. Dodd, J. Bratcher, T. Roesner, W. Kulasa, T. Gesse, B. Lynch.* THIRD ROW: *D. Brasseur, B. Halter, B. Ackerman, P. Kaminski, B. Nickerson, B. Stacy, M. Engel, T. Cserpes, J. Hannon, H. Tolmen, D. Kane.*

VARSITY FOOTBALL

A smooth merger was the result of many grueling hours of practice and cooperation on the part of every member of the first New Prairie Football Team. The Cougar fans experienced many exciting moments throughout a season of rugged competition.

Although it was not a winning season, it provided much needed experience for a team dominated by underclassmen. The climax of the season was a 35—12 Homecoming Victory over the Concord Minutemen.

GRIDDERS OF '69

SENIORS
Clockwise: Dale Kettering, Jeff Smith, Greg Kulwicki, Doug Stombaugh, Doug Clark, Dale Ross, Ron Rowe.

ROSTER

No.	Name	Grade	No.	Name	Grade
23	Jeff Smith	12	62	Judd Hill	11
40	Ron Rowe	12	63	Tim Gesse	11
43	Dale Ross	12	80	John Hannon	11
50	Dale Kettring	12	70	Chuck Haverstock	11
64	Greg Kulwicki	12	82	Ray Nickerson	11
72	Doug Stombaugh	12	83	Jerry Bratcher	11
86	Doug Clark	12	84	Mike Quinn	11
5	Dan Shead	11	60	Dave Brasseur	10
15	Rich Dodd	11	10	Barry Halter	10
22	Chuck Gourley	11	30	Doug Dodd	10
26	Terry Cserpes	11	46	Bob Stacy	10
33	Walt Kulasa	11	73	Tom Roesner	10
36	Wayne Martensen	11	74	Bruce Nickerson	10
53	Bryan Flora	11	76	Pete Kaminski	10
61	Ed Cenkush	11	78	Ben Ackerman	10
			66	Mike Engel	9

OUR FIGHTING COUGARS

Time out for Cougars

Jeff sees daylight!

Comin round the end!

Defense!

Go, Ron!

B-TEAM FOOTBALL

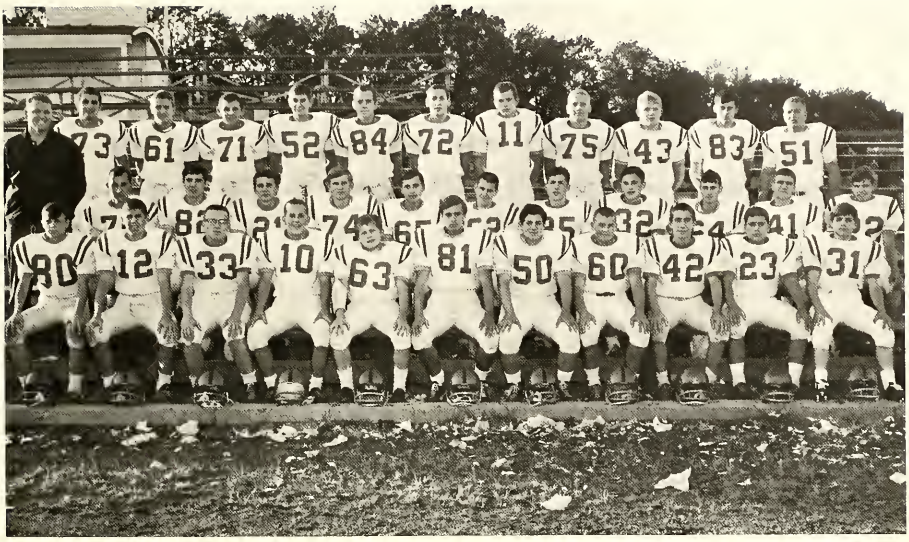

FRONT ROW: *L to R, L. Zelasko, L. Shead, M. Miller, M. Bromley, F. Miller, K. Strope, J. Antonnucci, S. Lenig, J. Gilpin, S. Joslin, B. Martensen;* SECOND ROW: *Coach J. Kenyon, K. Sikorski, D. Brasseur, B. Carlton, J. Pavolka, D. Tothe, T. Wales, G. Thoman, B. Halter, R. Tothe, R. Hennen, D. Gilchrist;* THIRD ROW: *C. Keller, B. Walkins, B. DeNeve, L. Norris, M. Schnurle, N. Galvas, D. Dodd, P. Kaminski, B. Ackerman, J. Levar, D. Hoover*

Crowd backs B-Team!

Where's that ball?

VARSITY BASKETBALL

Team l. to r. M. Anderson, R. Dodd, C. Wykoff, S. Noel, R. Nickerson, D. Higgins, M. Quinn, D. Nebelung, D. Shead, J. Noel, M. Corbin, D. Clark, In Front; Coach Leon Adnson and Manager Don Hoover.

Two points for Ray!!!

The Cougars had a great start this year by winning their first four games and finished off the year with an 11—10 record. The New Prairie fans were given many exciting moments with many close games, the most exciting being the final double-overtime game with the Concord Minutemen. These boys had the honor of breaking in the new gymnasium, and did it in fine style—with a victory! The team had a tough job in the school's first sectional tournament against LaPorte, but they came through just great with a small 12-point loss. There were many outstanding players, and the potential for the future looks very promising for New Prairie High School.

B-TEAM

FRONT ROW *l. to r. Coach George Olson, D. Troxell, B. Halter, S. Tolmen, P. Scales, D. Hertzberg* 2nd ROW *L. Shead, B. Deer, L. Plumbeck, B. Nickerson, J. Banazak, D. Dodd, H. Meyers.*

The bench looks worried!!

Go Dan!!!

COUGAR CAGERS IN ACTION

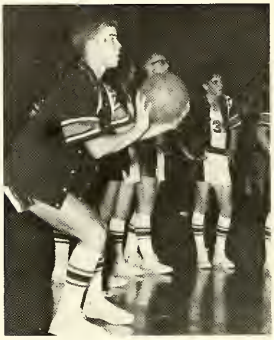

Mouse warms up.

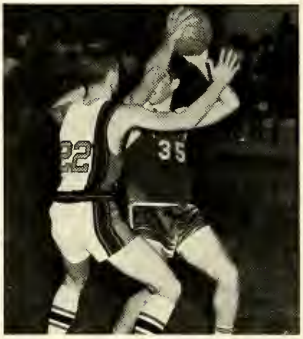

Take it away!

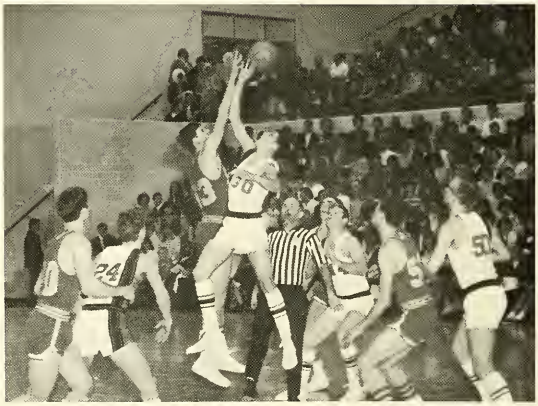

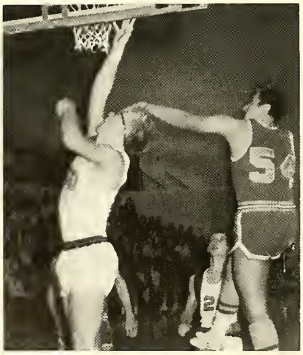

Don goes in for lay-up.

Interference ??

TOP ROW *L. to R. Coach B. Gamble, D. Troxell, D. McGuire, B. Hurber, B. Goodson, G. Smith.* SECOND ROW *G. Schnurle, M. Heddens, M. Anderson, M. Corbin, D. Richardson, G. Bates.*

CROSS COUNTRY

Combining talent and long hours of practice, Coach Blaine Gamble produced a strong Cross Country team. From the many talented runners, Mike Anderson was chosen most valuable.

The highlight of the season was tying for the Northern State Conference Championship with North Liberty. In doing so, the team brought to New Prairie its first athletic trophy. Other awards were presented to Gordon Smith, George Schnurle, Mike Corbin, Gene Bates, and Dennis Richardson.

At the Fall Athletic Banquet, Coach Gamble was honored with a plaque from the team for his efforts and hard work on their behalf.

Mike leads the way!

TRACK

FRONT ROW, *l. to r. B. Harber, L. Plumback, T. Cerpse, G. Smith, W. Martensen, J. Smith, D. Stombaugh, D. Bowell, G. Shnurle, D. Richerdson, H. Meyers, K. Andrews.* SECOND ROW—*Coach Blaine Gamble, D. Troxell, J. Pavolka, D. Troxell, R. Hennen, D. Dodd, B. Breaux, G. Paszark, M. Engle, M. Quinn, J. Banazak, S. Rzepka, D. Manges, S. Lanig.* BACK ROW—*Coach George Olson, Assist, Coach Mr. Wolfe, M. Bromley, B. Miller, C. Haverstock, L. McEathron, J. Bratcher, S. Warren, K. Strope, J. Levar, M. Shnurle, B. Lotter, Maholski, L. Walker, J. Sinka, J. Wienstock.*

Go!! Cougars!!

Exercise helps limber up runners.

GOLF

FRONT ROW *l. to r.: C. Kuta, S. Joslin, D. Hertzberg, D. Nebelung, S. Noel,* BACK: *T. Marker, Coach Bob Noel, R. Teska, S. Amen, D. Watkins, S. Mann, D. Hammond.*

Golf Coach or gardener??

"Fore"

BASEBALL

FRONT ROW *l to r. J. Hill, D. Shead, M. Corbin, D. Nebelung, J. Tolmen, M. Anderson, J. Cuson, B. Wolff, D. Clark, R. Nickerson, L. Shead,* 2nd ROW—*Coach Harry Tolmen, Assist. Coach Bill Lynch, M. Gallaway, D. Dodd, W. Kulasa, G. Miller, B. Nickerson, C. Wykoff, S. Tolmen, B. Keck, Manager Ray Bealor.*

SENIORS
FRONT ROW *l to r. Mike Anderson, Mike Corbin, Don Nebelung,* 2nd ROW—*Doug Clark, John Cuson, Brett Wolff, Coach Harry Tolmen.*

New Prairie's first baseball team proved to be one composed of skilled and talented guys. Not many schools can boast the accomplishment of two triple plays and numerous home runs belted over that outfield fence by determined players. The success of our team rested mainly upon the long grueling hours spent after school in practice and the never-die spirit with which they entered each game. Claiming a first win over long-time foe Clay High School was one of the highlights of the season.

For those who participated, it was a rewarding experience, and for their many fans, they will always relish the memories of those first New Prairie Baseball games.

BASEBALL

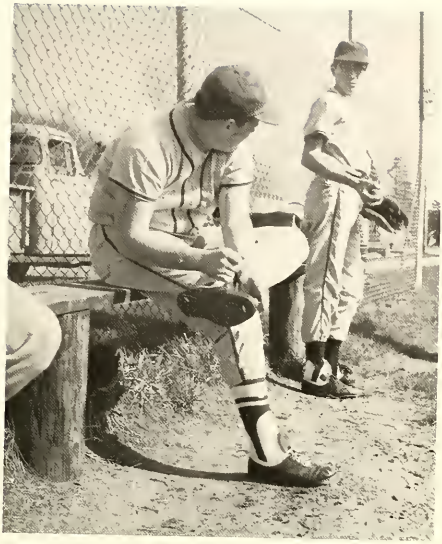

CANDIDS

WRESTLING

Varsity—FRONT ROW L to R, B. Carlton, G. Kulwicki, D. Dodd, V. Neal, A. Jones, M. Engel; SECOND ROW, T. Roesner, E. Cenkush, D. Zakrewski, J. Smith, B. South; THIRD ROW, Coach Don Kane, G. Smith, J. Hill.

B-Team FRONT ROW L. to R, A. Dewit, G. Deutscher, S. Lenig, D. Neal, R. Tothe, J. Hill, G. Miller.

Dan goes for another win.

Wrestling, even though considered a minor sport, had quite a following. Coach Kane led the guys through a rough schedule, including LaLumiere, LaPorte, and North Liberty, and ended the season with four runners-up in the sectional meet.

Pin him, Mike!

VARSITY CHEERLEADERS

FRONT: *Barb Miller, Cyndi Moffitt,* MIDDLE: *Jeanne Schroeder, Barb Crum, Pam Hofer,* TOP: *Donna Kern*

B-TEAM

l. to r. Debbie Parry, Connie Brettin, Barb Kegebein, CENTER FRONT: *Sue Cuff, Diane Vermillion, Cookie Lynch*

"Let's go, Cougars!"

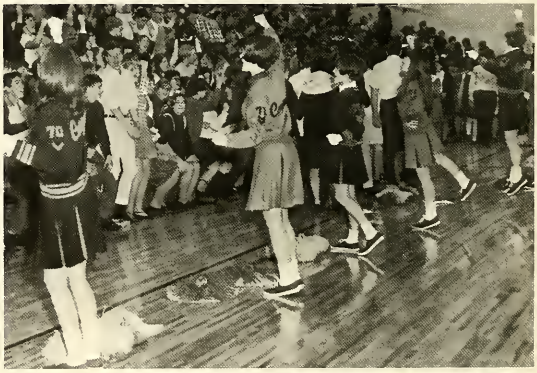

Cheerleaders help to excite the fans for a game.

FRESHMEN

FRONT: *l. to r. Charlene VanSchoyck, Carol McGuire, Jane Briskey,* BACK: *Susan Todd, Margo Dahne, Terri Flitter*

l. to r. Debbie Stone, Marci Kern, (CENTER-FRONT) *Patty Miller* (TOP) *Jackie Skaggs, Becky Blackston, Karen Watkins*

You've gotta be kidding!!!

PEP SESSIONS

Thumbs up!

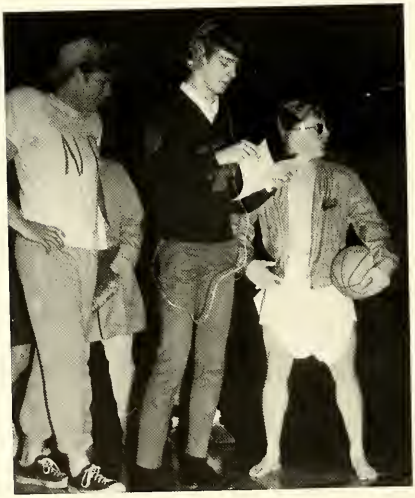

So you play for LaPorte, huh??

ORGANIZATIONS

FUTURE FARMERS OF AMERICA

L. to R. FRONT ROW—*M. Johnson, G. Scofield, L. Zelasko, J. Kulwicki, J. Ginter, R. Ness, B. Ackerman, J. Sikorski, T. Magley, D. Toth, A. Wasielewski,* 2nd ROW—*L. Wawrazinski, T. Brewer, C. Szilagi, R. Johnson, B. Cauffman, R. Toth, J. Stultz, K. Johnson, R. Bailey, B. Gamble,* 3rd ROW—*H. Meyers, B. Mrozinski, L. Plumbeck, M. Quinn, G. Bartoszewicz, C. Haverstock, J. Banazask, L. Vargo, T. Norris.*

Officers L. to R. BACK *W. Carpenter, Secretary, W. Truex President, Advisors Mr. Thomas & Mr. Brewer, T. Cserpes Vice President, G. Keck Treasurer.* FRONT TABLE *M. Cooreman Sentinel, W. Martensen Reporter.*

L. to R. FRONT ROW—*F. Miller, F. Sikorski, E. Truex, R. Schiele, D. Baughman, T. Baughman, B. Martensen, D. Carr, J. Barber, D. Mitchell, J. Wier.* 2nd ROW—*M. Fisher, M. Harris, D. Millar, J. Ward, D. Jesswein, J. Walbert, M. Mitchell, D. Meyers, K. Sikorski, C. Goodman.* TOP ROW—*R. Wroblewski, J. Pavolka, M. Skaggs, D. Nalepinski, Jim Cooreman, F. Lutterman, J. Cuson, R. Connors, M. Bromley.*

FUTURE TEACHERS OF AMERICA

FRONT ROW *l to r, D. Bradfield, C. Van Schoyck, C. Van Schoyck, B. Anders, W. Jones, P. Oberholtzer, P. Gropp, P. Conjalka, S. Becker, D. McDonnough, R. Runnels,* 2nd ROW: *T. Stone, D. Johnson, G. Deutscher, C. Gadacz, M. Dailey, B. Nelson, I. Briskev. S. Porter, N. Hayter, B. Miller,* 3rd ROW: *M. Bowell, K. Akin, D. Vermillion, T. Flitter, R. Bealor, S. Smith, D. Biehl, I. Hardiman, J. Wood,* 4th ROW: *H. Hanson, B. Syznal, S. Cuff, S. Todd, D. Gesse, C. Paul, M. Zika, D. Fisher,* TOP ROW: *J. Fouty, B. Brown, D. Jandrisovits, Y. Zolman, B. Davis, D. Hertzberg, D. Schrieber, M. Lienhart.*

New Prairie FTA members rallied their forces to make 1969 an eventful year for the club. Striving for knowledge, searching for a career, and schooling for leadership are the aims of the organization.

Food, fun, and fellowship were the order of the day when the annual FTA Banquet was held in honor of Mrs. Nedra Dudley, for whom the club chapter was named.

Enthusiastic discussions and several informative guest speakers enhanced several of the regular club meetings. A successful money-making project was undertaken by the members to increase the FTA Scholarship Fund. Participating in area meetings and visiting a college campus were also activities of the FTA.

F.T.AT officers—l. to r. D. Wienstock, Secretary; R. Faulstich, Reporter; J. Landwer, Vice President; M. Belsaas, Treasurer; L. Hartiman, Historian; L. Clark, President; Mr. Ron Colburn, Sponsor.

FUTURE HOMEMAKERS OF AMERICA

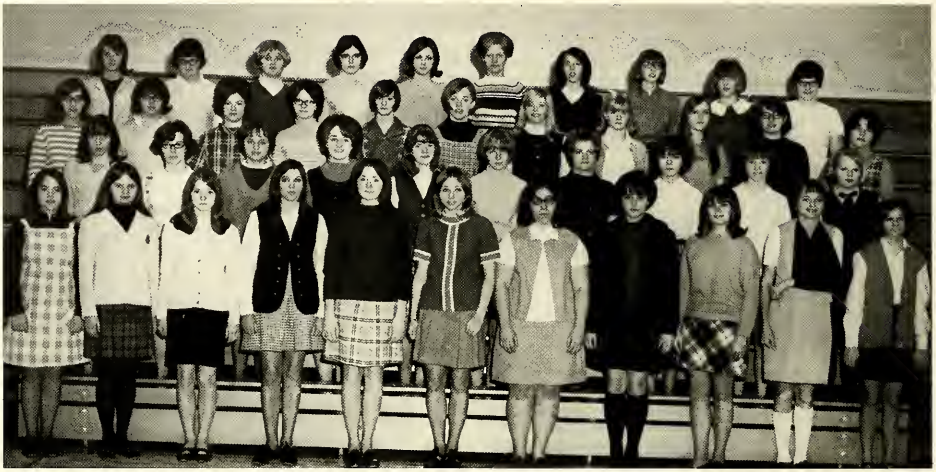

FRONT ROW *l to r: R. Ekirt, S. Teska, T. Ward, T. Scott, B. Majors, T. Carter, M. Martinsen, D. Robinson, S. Mann, F. Verlin, P. Zoloza,* 2nd ROW: *J. Martz, M. Vermiller, D. Biehl, S. Goodman, M. Gamble, A. Anderson, P. McCarty, K. Martz, R. Runnels,* 3rd ROW: *Y. Miller, P. Truex, N. Hahn, P. Bowker, S. Swark, J. Gilpin, M. Shippee, F. Opka, D. Thompson, J. Zielinski, J. Boutin,* BACK ROW: *D. Anderson, J. Connett, K. Zalh, J. Nelson, L. Anderson, N. Harding, D. Perry, S. Murphy, L. Meyers, D. Volmer.*

The F.H.A. found plenty to keep them busy, with bake sales, panel discussions, and their many meetings. The goal of this organization is to help the girls improve personal, family, and community living now and in the future.

F.H.A. Officers FRONT ROW *l to r: Tangi Carter, Recreation; Beth Rovinson, Treasurer; Becky Runnels, President; Karen Jones, Social Chairman; Yvonne Zolman, Public Relations; Mary Hahn, Secretary;* BACK ROW: *Nancy Hahn, Vice President; Sue Haverstock, Parliamentarian; Marsha Ekstrom, Historian; Mrs. Margeret Ekstrom, Sponsor.*

SCIENCE CLUB

FRONT ROW: *J. Ryder, C. Pavolka, R. Lucas, D. Weinstock, D. Neal.* 2nd ROW: *J. Levae, C. Hunt, J. Jonas.* 3rd ROW: *R. Peeples, C. Pagel.*

SCIENCE CLUB

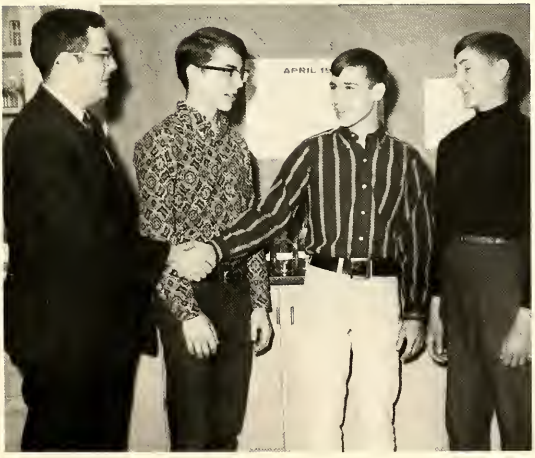

The N.P. Science Club, although small, is still a significant club. Three members attended the Science fair at Valparaiso University this year, and are pictured. On the left is Mr. Heider, sponsor, Dennis Richardson, Randy Lucas, and Jack Woodruff. With his project on jets, Lucas won a five-day coast guard cruise.

LATIN CLUB

FRONT ROW: *V. Jones, B. Miller, C. Brettin, K. Meyers, M. Eienhart, R. Beach, C. Bladecki, D. O'Laughlin, I. Hartiman,* 2nd ROW: *J. Gilpin, koski, S. Crum, D. Bealor.* 3rd ROWS: *L. Hartwick, V. Litza, J. Sinka, W. Heminger, P. Hoter, D. Jandrisovits, L. Walker.* 4th ROW: *D. Calhoun, J. Borkowski, D. Hertzberg, J. Levar, P. Kaminski, J. Kelly.* TOP ROW: *P. Peeples, D. Higgins, G. Schnurle, C. Brady, S. Smith, M. Quinn, B. Lambert.*

Officers l. to r. Mrs. Heeter, Sponsor; Jeff Tuholski, Parliamentarian; Martha Bowell, Reporter, Diana McDonnough, Historian; Shirley Gamble, Treasurer Nan Harding, Secretary; Mike Corbin, President; Dan Shead, Vice President.

FRONT ROW: *M. McGuire, C. Borkowskik, P. Conjalka, R. Eckert, P. Steed, S. King, M. Costello, B. Kegebein, S. Tipton, B. Netzer, C. Depoy.* 2nd ROW: *G. Kurdell, D. Zakrezewski, K. Burrough, S. Swark, P. Blackowin, P. Upp, S. O'Laughlin, D. Jankowski, S. Shields, D. Wrobleski, J. Meyers.* 4th ROW: *D. Calhoun, R. Hennen, R. Bealor, T. Gesse, J. Ward, S. Neuman, J. Antonucci, R. Zakrzewski, J. Warren, B. Lee,* TOP ROW: *D. Shead, D. Bowell, R. Deer, K. Zahl, N. Lapaich, C. Nordahl, M. Schnurle, E. Schimmel, S. Mann.*

SPANISH CLUB

FRONT ROW: *J. Ryder, Y. Montemayor, D. McDonnough, P. Miller, B. Miller, J. Skaggs, D. Weinstock, D. Brewer, L. Diedrick, M. Lewis, D. Waldin, M. Watkins,* 2nd ROW: *B. O'Banion, C. Montemajor, M. Montemajor, A. Jones, B. Anders, S. Winey, D. Vermillion, P. Miller, K. Akin, J. Savas, Wilson.* 3rd ROW: *T. Kemph, F. Hocdsteller, D. Nixon, A. Schoening, S. Becker, N. Hayter, A. Anderson, C. Zelasko, N. Houk, C. Warner, C. Miller, B. Logan,* 4th ROW: *T. Hansen, C. Lynch, P. Skaggs, J. Zielinski, D. Merley, P. Hannon, D. Bidhl, H. Hanson, C. MacDonald, B. Nelson.*

Officers l. to r. Yolanda Montemayor, Treasurer; Ebelia Montemayor, President; Mark Galloway, Reporter; Nancy Hayter, Reporter; Gail Sauers, Vice President; Nancy Houk, Secretary.

FRONT ROW: *K. Andrews, Cyndi Moffitt, T. Bolsega, J. Green, N. Wagner, C. Litza, D. DeMeyer, K. Wilhelm, P. Gropp, S. White, B. Goodson,* 2nd ROW: *F. McGowan, J. Weinstock, S. Amen, D. Vollmer, D. Main, P. Wiltfong, A. Jones, D. Lotter, G. Smith, Sponsor, Senor Gonzoles,* 3rd ROW: *J. Thompson, J. Connet, L. Beyer, T. Moore, L. Gayton, G. Gayton, R. Eskridge, C. Paul, M. Smith, J. Nelson, C. Whitman.*

YEARBOOK STAFF

FRONT, *Left to Right, M. Watkins, B. Runnels, B. Miller, J. McDonald, V. Jones, L. Quirk, V. Tolman, V. Poski* SECOND ROW, *K. Meyers, B. Major, P. Anderson, J. Smith, M. Todd, C. Hauser, D. Mangold* THIRD ROW, *P. Hofer, J. Thompson, B. McCleery, S. Clessas, D. Perry, K. Zahl* FOURTH ROW, *J. Landwer, N. Harding, D. Stombaugh, R. Lambert, K. Danielson, M. Linhart.*

The Prairie Life staff has been one of the busiest clubs in our school this year. They were responsible for creating the first yearbook at New Prairie High School. This was not an easy task and the staff put in many hours of hard work to turn out a very good annual.

Placed in charge of the staff, along with their sponsor, Mr. Max Haag, were: Co-Editors, JoAnn Kitchenmaster and Jeanie Wood, Business Manager, Debbie Bealor; Assistant Business Manager, Steph Laskowski; and Copywriter, Sue Crum.

OFFICERS: Jeanie Wood, Mr. Max Haag, Sue Crum, JoAnn Kitchenmaster, Steph Laskoski, Debbie Bealor.

AUDIO VISUAL AID

FRONT ROW: *D. Ross, J. Oliver, W. Truex, E. Shemell, F. Sikorski.* SECOND ROW: *T. Galko, L. Oldham, R. Hennen, G. Schodield, W. Nickerson.* THIRD ROW: *H. Myers, K. Rhoten, D. Kettring, D. Hammond, R. Moore.*

The primary purpose of the A.V.A. is to give its members the experience and understanding of operating movie equipment.

Each member is first given an apprenticeship for one year and then is assigned to a partner who will work with him until he becomes acquainted with the machines. After this, he is given a test that will prove whether he is capable to run the machinery accurately and safely.

Sponsor, Mr. Raymond Reed; Treas., Dave Neal; Vice Pres., Wayne Heminger; Pres., Wayne Truex.

LIBRARIANS

FRONT ROW *l. to r. B. O'Banion, P. McCarty, L. Renfro,* 2nd ROW *N. Houk, B. Pippin, D. DeMeyer, M. Wireman,* 3rd ROW *C. Phillipe, B. McCleery, P. DeMeyer*

The New Prairie Librarian Club had a very rough job to carry out this year. They had to combine two sets of books, assemble, renumber, and place them in our modern, new library.

These girls gave their time to help make this facility available as soon after moving as possible, and since have helped to keep it in the smoothest running order.

Officers l. to r. R. Wilson, Vice President; K. Jones, President; M. Bryant, Secretary; P. Sobecki, treasurer.

GIRLS ATHLETIC ASSOCIATION

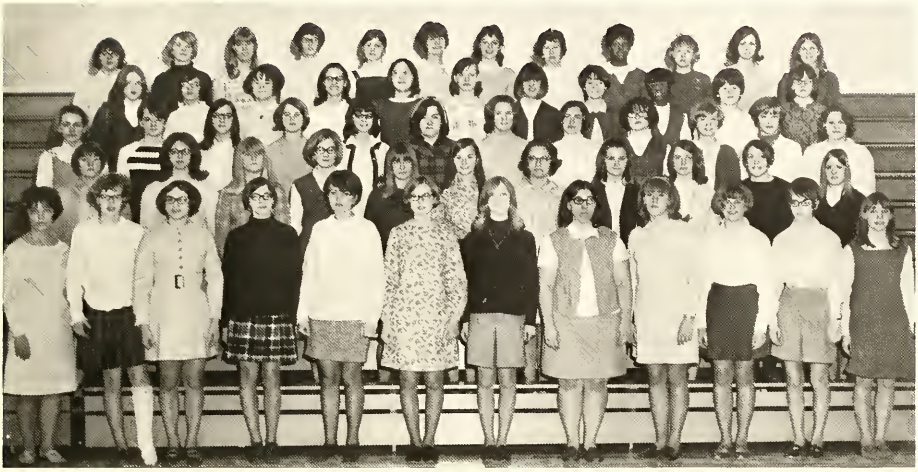

1st ROW *l. to r. L. Diedrich, D. Bradfield, G. Shock, P. Bowker, R. Flagg, J. Briskey, M. Eckstrom, M. Martensen, G. Kindig, M. Eastman, J. Peterson, D. Brewer.* 2nd ROW *P. DePoy, D. Merley, C. Hansen, P. Skaggs, T. Hansen, J. Lant, D. Wrobleski, B. Miller, K. Akin, D. Vermillion, C. DePoy.* 3rd ROW *C. Dolph, P. Pumroy, S. Winey, S. Shields, J. Green, P. Stacy, K. Dolph, T. Wozniak, D. Rehlander, K. Bradfield, B. Oliver.* 4th ROW *R. Harrington, R. Hahn, C. MacDonald, S. White, P. Wiltfong, S. Gussman, B. Stevens, S. Dyzalak, I. Hardiman, B. Brooks, V. Gadacz.* 5th ROW *G. Christenson, S. Clesaas, J. Moore, J. Morrie, L. Hock, L. Beyer, T. Stroud, L. Hardiman, D. Peterson, L. Anderson, L. Lepley*

Group participation was the key to New Prairie's G.A.A. this year. The girls participated actively in such sports as soccer, dodgeball, basketball, ping-pong, and volleyball. They also used much of the new equipment found on the decks of the gymnasium. They eagerly earned points in anticipation of the awards received at the end of the year, and at the same time how to conduct themselves in group activities with skill and sportsmanship.

Officers l. to r. L. Hartwick, President; S. Moore, Sergeant of Arms; M. Lienhart, Historian; D. Metzner, Vice-President; M. Bartmess, Point-Recorder; N. Buss, Secretary; Miss Graening, Sponsor; A. Pentis, Treasurer; C. Gadacz, Reporter

COUGAR CADETTES

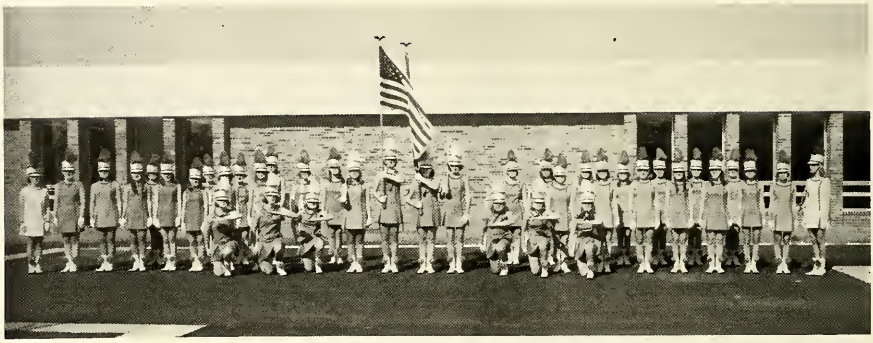

COLOR GUARD

Under the direction of Mr. Blaine Gamble, the Cougar Cadettes had a great season this year. The group marched at the half-time of one football game and two basketball games. The football show was at fast-moving drill routine, and the basketball shows consisted of a colorful Christmas dance routine and an explanation of Indiana State Basketball Tournaments. The girls also participated in many parades. This summer, they will be in national competition at Milwaukee, and will march in several more parades.

The Cougar Cadettes earned money by selling New Prairie Cougar stickers. The profits were used to pay the costs of their many functions in the area.

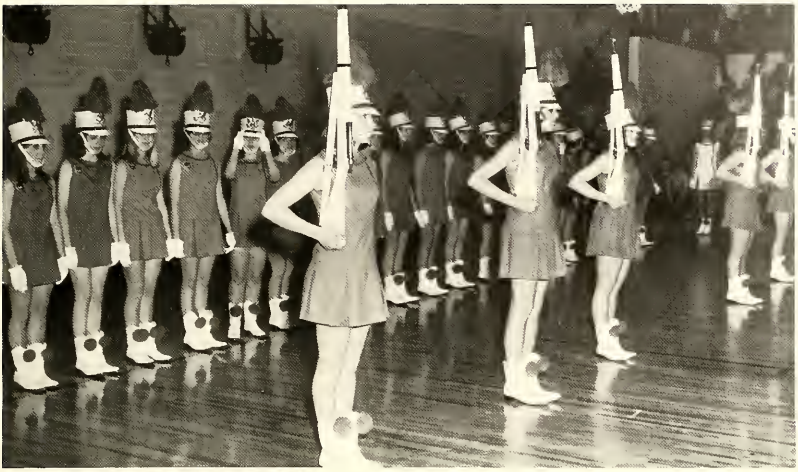

CADETTES PERFORM AT HALF-TIME

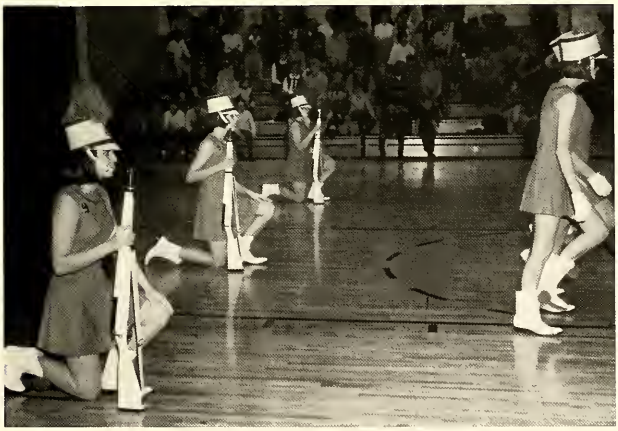

HI-Y

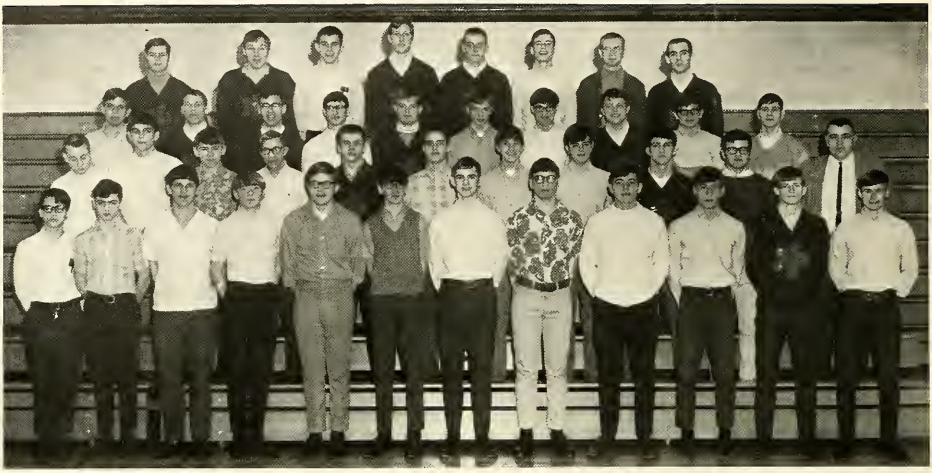

FRONT ROW *l. to r. C. Miller, J. Ryder, K. Miller, D. Gilpin, S. Thomas, J. Warren, M. Corbin, S. Tolmen, D. Vermillion, S. Amen, M. Anderson, G. Smith* 2nd ROW *R. Bealor, C. Wykoff, R. Johnson, C. Kuta, R. Dodd, B. Wolff, B. Bartmess, M. Miller, D. Clark, J. Hill, Mr. Rex Thomas, Sponsor* 3rd ROW *B. Deer, J. Bratcher, E. Cencush, R. Simpson, S. Noel, D. Stoneburner, C. Haverstock, M. Foster, W. Kulasa* 4th ROW *B. Flora, R. Nickerson, D. Higgins, G. Schnurle, M. Quinn, J. Banazhak, W. Carpenter, D. Shead.*

The Hi-Y was quite active this year, participating in many sports, and providing the school with a fine Easter convocation. This program consisted of a speaker, George Koontz, a Notre Dame football player. A special honor was given to the club when the President, George Schnurle, was chosen as the outstanding Hi-Y member of this area.

Officers: G. Bates, Treasurer; M. Corbin, Vice President; G. Schnurle, President; Guest Speaker, George Koontz; D. Nebelung, Secretary; S. Noel, Reporter; M. Quinn, Chaplain.

FRONT ROW: *D. Robinson, K. Lant, B. Runnels, D. Wilkinson, P. Fernald, C. Merley, P. Miller, P. Hofer, C. Hauser, L. Clark, C. Paul, S. Porter, S. Shields, M. Vermillyer, J. Wood, M. Belt, P. Conjalka.* 2nd ROW: *D. Hertzberg, M. Lewis, J. Stevens, T. Scott, S. Keller, D. Gilpin, B. Bartmess, J. Bratcher, B. Lambert, K. Miller, B. Jones, C. Moffitt, V. Tolmen, K. Kauffman, S. Wawrzynski, B. Brown.* 3rd ROW: *P. Zloza, D. Weinstock, T. Ward, J. Conrad, B. Merley, L. Beyer, N. LaPaich, B. Breaux, T. Kelley, D. Hartwick, W. Martensen, G. Smith, D. McEathron, L. Hartwick, D. Codman, J. Kitchenmaster, D. McDonnough.* 4th ROW: *S. O'Laughlin, M. Belsaas, D. Artist, D. Jandrisovits, D. Kettring, J. Stacy, T. Norris, J. Tanner, B. Davis, R. Halter, B. Ackerman, D. Bowell, R. Lesley, M. Heddens, S. Gall, T. Carter.*

A-CAPELLA CHOIR

Our newly formed choirs were very busy throughout the year. They participated in many money-raising projects of the Music Boosters; made many appearances at school assembles; held a successful spring concert; and many members were in the cast of "Camelot", New Prairie's first musical.

The choral department was changed a little this year in that we had two choirs, A Capella and Concert Choir. A Capella choir was made up of the people that our director, Mr. Walter Schaltenbrand, felt were the best singers.

Concert Choir was and will be used to prepare students for A Capella Choir. In this way, the students will get more music experience and will be able to handle the more difficult music sung by A Capella Choir.

A Capella Choir did a very good job at State Contest and were very proud to bring home a first place rating.

FRONT ROW: *K. Watkins, S. Loop, D. Stayback, J. Worthy, J. Stanish, C. Miller, D. Merley, A. DeWitt, B. Kegebein, B. Blackston, M. Bryant, M. Kern, D. Goodman.* 2nd ROW: *B. O'Banion, J. Wine, D. Stone, C. Martz, K. Hinshaw, S. Mann, T. Kempf, D. Vollmer, K. Blackston, M. Wireman, A. Minix, Director Mrs. Joanne Lynch, M. Bartmess.* 3rd ROW: *P. Miller, D. Zakrezewski, D. Jenkowski, L. Halter, B. Calhoun, D. Meyers, G. Miller, A. Deurt, D. Brooks, P. Truex, R. Harrington.* 4th ROW: *S. Gussman, G. Grazk, D. Smith, L. Brady, B. Lotter, M. Lienhart, C. Warner, J. Landwer, C. Whitman, M. Livelsberger, S. Dzyalak.*

CONCERT CHOIR

Betty Brown and David Hertzberg
accompanists

SWING CHOIR

FRONT ROW *l to r: D. Belsaas, W. Martensen, C. Moffitt, M. Belt, D. Gilpin, M. Heddens, J. Stevens, B. Merley, M. Miller, Pianists: B. Brown, J. Kitchenmaster,* 2nd ROW: *B. Breaux, D. McEathron, C. Hauser, B. Lambert; B. Ackerman, D. Codman, L. Hartwick, D. Kettring,* 3rd ROW: *D. Hartwick, M. Belsaas, C. Merley, B. Bartmass, D. Jandrisovits, L. Clark, P. Hofer, T. Norris.*

DANCE BAND

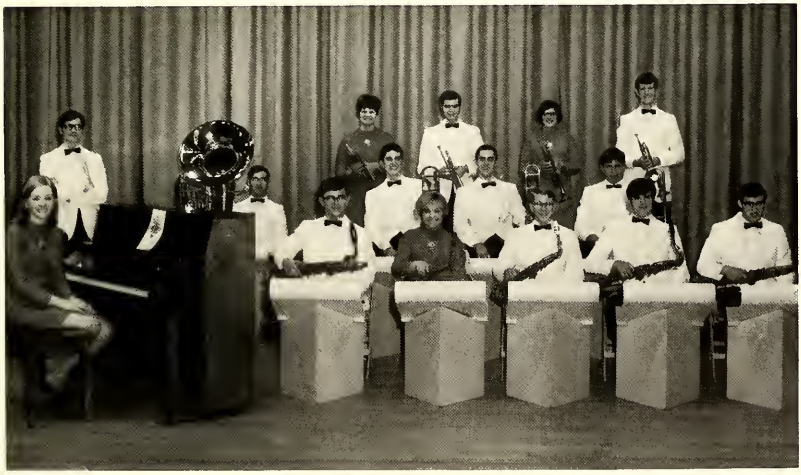

Pianist: J. Kitchenmaster, Percussion: S. Neuman, Bass: E. Cenkush, Trumpets: L. Hock, B. Flora, M. Belsaas, G. Schnurle, Trombones: T. Ludwig, B. Wolff, B. Deer, Saxes: L. Walker, C. Bladecki, D. Manges, M. Miller, C. Thompson.

SYMPHONIC BAND

FRONT ROW: *J. Cooreman, R. Kulwicki, P. Wiltfong, T. Loucks, D. Hertzberg, K. Akin, R. Faulstich, C. Nordahl, J. Kitchenmaster.* 2nd ROW: *P. Fernald, P. Conjalka, D. Johnson, S. Gamble, K. Wilhelm, T. Stone, M. Wickham, M. Miller, D. Cross, K. Thompson, D. Manges, M. Belt, C. Bladecki, L. Walker.* 3rd ROW: *S. Laskoski, R. Winey, T. Bolsega, C. DePoy, B. Merley, M. Shippee, C. Main, D. McEathron, P. Hofer, M. Belsaas, S. Mann, M. Corbin, L. Hock, K. Buss, B. Flora.* 4th ROW: *J. Koach, D. Watkins, S. Todd, C. Merley, S. Davis, T. Roesner, J. Small, R. Hennen, B. Deer, T. Ludwig, B. Wolff, G. Schnurle, M. Cornell, J. Kuspa, M. Adams, M. Hoggard, J. Grabarek, M. Bowell, L. Lepley.* 5th ROW: *E. Schimmel, E. Cenkush, M. Zarembka, P. DePoy, B. Paul, D. Schmeltz, S. Neuman, S. Winey. In Front: Director James Lynch.*

Participating in band this year was very different and just a little more difficult than in the past. The first part of the year was spent in marching, preparing for the half-time shows for New Prairie's football games. The brand new blue and gold uniforms made quite an impressive sight coming down the lighted field.

When marching was over, preparation for concert band began. For the first time, bandsmen had to try out to determine which band they would play in. Those having the higher scores on their playing tests, usually Juniors and Seniors, were placed in the Symphonic Band, and those with lower scores were put in the Varsity Band.

Both bands participated in the concerts, of which there were three this year. Both also went to contest, the Symphonic Band receiving an "excellent" rating, and the Varsity Band receiving a "good" rating. The bands, along with the choirs, sold candy, fruitcakes, and fish-fry tickets in order to make money for the new equipment that is now in use.

VARSITY BAND

FRONT ROW *l. to r. B. Anders, C. Van Schoyck, J. Morrie, D. Vermillion, B. Miller, J. Green, P. Jones, J. Cuson.* 2nd ROW: *J. Zielinski, C. Van Schoyck, N. Lau, V. Bolsega, M. Dahne, A. Jones, R. Hazlett, G. Miller, B. Deutscher, L. Oldham, M. Dailey, B. Kelley, C. McDonald, P. Oberholtzer.* 3rd ROW: *S. Johnson, F. Kaminski, D. Shock, M. Shippee, T. Gesse, S. Wiltfong, M. Weeden, J. Gilpin, D. Main, B. Small, S. Williams, J. Ryder, T. Walz, K. Sikorski, B. Davis, M. Schnurle, D. Davis, D. Lbree, T. Pugh, J. Nace.* STANDING: *W. Jones, D. Albin, J. Small, A. Wasielewski, D. Hammond, R. Altine, Director Terry Dawson.*

The New Prairie Marching Cougar Band!!

MUSIC CANDIDS

HONORS

CO-VALEDICTORIANS

BONNIE DEER

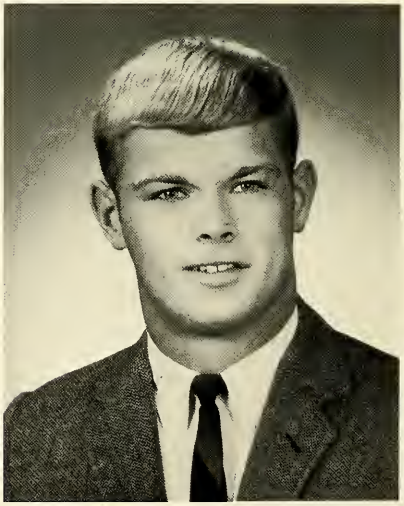

STAN NOEL

TOP TEN SENIORS

Salutatorian—Ann Pentis

Linda Hartwick

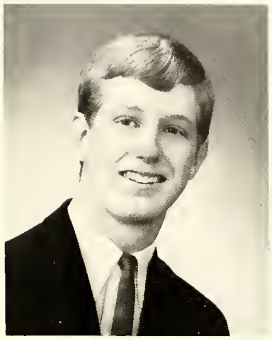

George Schnurle

Yvonne Miller

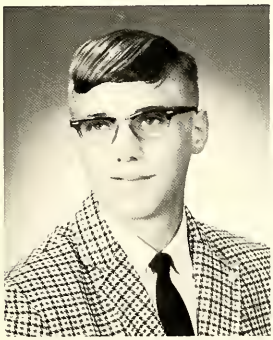

Wayne Truex

JoAnn Kitchenmaster

Don Nebelung

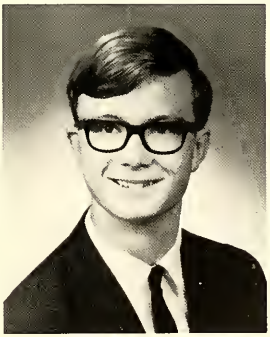

David Hertzberg

SPECIAL AWARDS

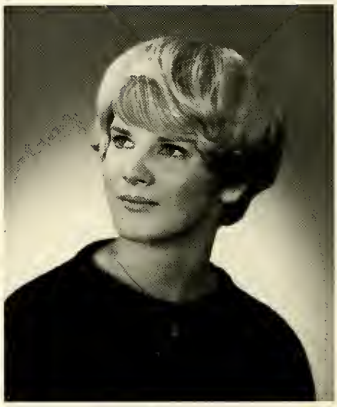

BETTY CROCKER HOMEMAKER—Gloria Christianson

D.A.R. AWARD—Eugenia Wood

F.F.A. SWEETHEART—Mary Hahn

DEPARTMENTAL AWARDS

Latin—Dan Bowell

Agriculture—Terry Brewer

Art—Sue Kulwicki

Home-Ec—Nancy Hahn

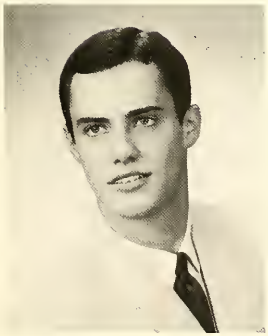

John Philip Sousa Award
Brett Wolff

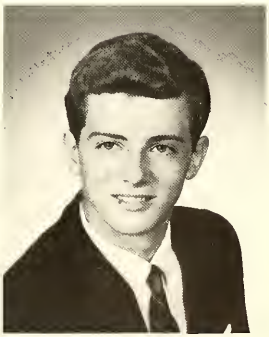

Arion Award
Mike Heddens

AMERICAN LEGION CITIZENSHIP AWARDS
Linda Hartwick and Dan Bowell

CITIZENSHIP AWARDS

GIRL'S STATE REPRESENTATIVES
Bonnie Deer and Mary Zika

BOY'S STATE REPRESENTATIVES
Doug Clark, Don Nebelung and David Hertzberg

SPRING ATHLETIC AWARDS

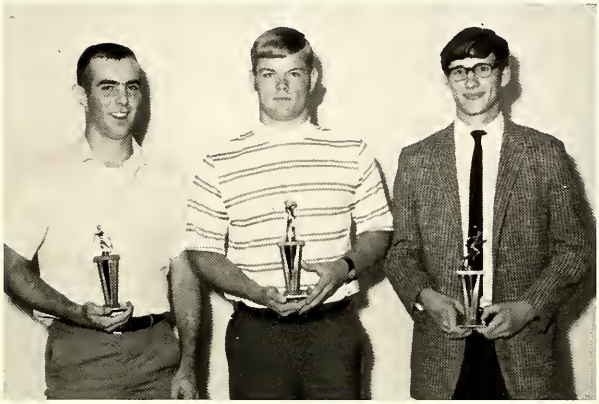

MOST VALUABLE

Dan Shead—Baseball
Stan Noel—Golf
Rich Simpson—Track

CAPTAINS

BASEBALL (absent)
Doug Clark

TRACK
George Schnurle
Doug Stombaugh

GOLF
Stan Noel

BILL STRONG
SPORTSMANSHIP AWARDS

Mike Corbin—Baseball
Dennis Richardson—Track

Captains: G. Schnurle, D. Stombaugh, S. Noel, M. Corbin, M. Anderson, D. Clark.

ATHLETIC HONOR

Football:
Michael David Anderson, Doug Clark, Dennis Hancz, Dale Kettring, Greg Kulwicki, Dale Ross, Ron Rowe, Jeff Smith, Doug Stombaugh, Mark Miller, Manager

Basketball:
Don Nebelung, Mike Corbin, Doug Clark, Stan Noel, Michael Dean Anderson

Wrestling:
Greg Kulwicki, Dan Zakrewski

Cross Country:
Michael Dean Anderson, Gene Bates, Dennis Richardson, George Schnurle

Track:
Jeff Smith, George Schnurle, Dennis Richardson, Doug Stombaugh

Baseball:
Doug Clark, Michael Dean Anderson, Don Nebelung, Mike Corbin, John Cuson, Brett Wolff

Golf:
Stan Noel, Don Nebelung

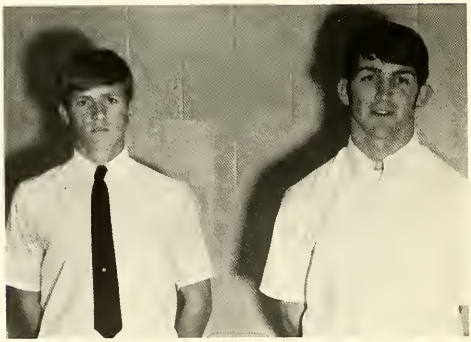

Most Valuable: M. Anderson, Cross Country; D. Clark, Football; Absent, J. Smith, Football.

SENIOR AWARDS PROGRAM

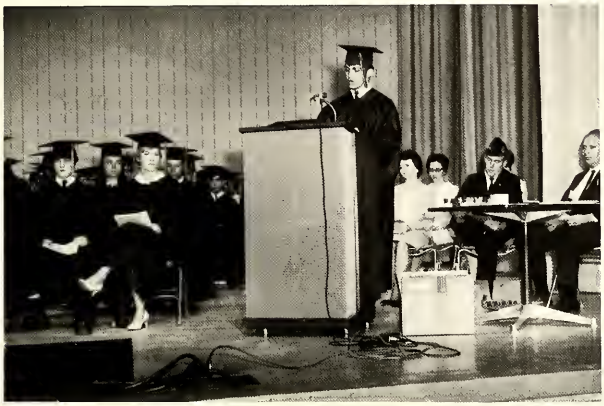

Welcome by Co-President Doug Clark

Co-Valedictorians ..... *Bonnie Deer, Stan Noel*
Salutatorian ..... *Ann Pentis*
D.A.R. Citizenship Award ..... *Jeanie Wood*
Academic Honor (Top 10) ..... *Bonnie Deer, Stan Noel, Ann Pentis, Linda Hartwick, George Schnurle, Yvonne Miller, Wayne Truex, JoAnn Kitchenmaster, Don Nebelung, David Hertzberg*
Betty Crocker Homemaker ..... *Gloria Christianson*
John Philip Sousa Award ..... *Brett Wolff*
Arion Award ..... *Mike Heddens*
Boys State Representatives ..... *David Hertzberg, Doug Clark, Don Nebelung*
Girls State Representatives ..... *Mary Zika, Bonnie Deer*
T.B. League Representatives ..... *Bonnie Deer*
DeKalb Agriculture Award ..... *Terry Brewer*
Star Chapter Farmer ..... *Wayne Truex*
Outstanding Latin Student ..... *Dan Bowell*
Home-Economics Award ..... *Nancy Hahn*
Art Award ..... *Sue Kulwicki*
Math Award ..... *George Schnurle*
English Award ..... *Bonnie Deer*

HONOR SOCIETY

FRONT ROW—*G. Bates, J. Wood, I. Hartiman, S. Cuff, S. Crum, N. Harding, A. Pontis, B. Miller, C. Gadacz, M. Belt, R. Kulwiki.* SECOND ROW—*C. Borkowski, J. Clark, L. Clark, M. Todd, P. Hofer, M. Zika, T. Gesse, D. Bealor, Y. Miller, C. Mo!tt.* THIRD ROW—*S. Smith, S. Porter, M. Belsaas, D. Hertsberg, D. Bowell, C. Wykoff, N. Harding, R. Dodd, J. Kitchenmaster, D. Perry, W. Carpenter.* FOURTH ROW—*B. Wolff, B. Brown, Y. Zolman, S. Noel, D. Nebelung, L. Hartwick, B. Deer, D. Higgens, B. Flora, R. Winey, W. Truex.*

LETTERMEN

FRONT ROW: *G. Smith, T. Cserpes, M. Miller, D. Ross, D. Richardson, M. Anderson, G. Kulwicki, Sponsor—Mr. Harry Tolmen.* SECOND ROW: *W. Martensen, M. Engel, J. Hill, W. Kulasa, R. Dodd, D. Clark, J. Smith.* THIRD ROW: *D. Shead, C. Haverstock, D. Kettering, B. Flora, E. Cenkush, G. Deutscher, S. Noel, J. Bratcher.* FOURTH ROW: *T. Roesner, M. Quinn, B. Nickerson, G. Schnurle, D. Stombaugh, R. Nickerson, M. Corbin.*

HONOR SWEATERS

Left to right: A. Pentiss, J. Kitchenmaster, J. Landwer, P. Hofer, L. Hartwick, B. Deer, B. Wolff, D. Hertzbert, S. Noel, D. Nebelung. Absent were G. Schnurle and Y. Miller.

FRONT ROW; *l to r—J. Niespodziany, G. Jones, C. Gadacz, R. Kulwiki, C. Van Schoyck, B. Blackston.* 2nd ROW: *S. Cuff, A. Hahn, D. Fisher, R. Bealor, S. Crum.* BACK ROW: *S. Neuman, D. Stombaugh, B. Deutscher, Mr. Robert Noel, Sponsor.*

STUDENT COUNCIL

The Student Council formed a very important link between our faculty and we, the students. They represented us in the decisions of school functions and the role of the students in them. They have set up some new student functions such as a basketball homecoming and have helped to arrange a new dresscode.

There is a plan that both the council and the students hope will go through and that is for a more active student government that will have a voice in some of our administration's decisions.

PEOPLE

Mr. Leo Arvin

SUPERINTENDENT . . .

Miss Connie Peeples & Mrs. Edna Van Dusen

SCHOOL BOARD . . .

Vice-President—Urban Zeigner, Secretary—Harold L. Sellers, Superintendent—Leo Arvin, President—Walter W. Buss, Paul M. Cooreman, Benjamin H. Houseknecht.

Amizie Miller, Principal

. . . AND ADMINISTRATION

Orrin Shaw, Assistant Principal

Ron Clendaniel

Milard Taylor

Rex Thomas

COUNSELORS . . .
. . . AND SECRETARIES

Mrs. Helen Runnels

Mrs. Virginia Dodd

Principal's Office: R. Runnels, D. Meyers, L. Hartwick, A. Anderson, D. Parry, S. Cuff.

HELPERS

School Photographer: Tony Waruszweski

Guidance SITTING: *A. Pentis, D. Hubner, V. Poskey.* STANDING: *T. Flitter, D. Bealor.*

FACULTY

Leon Adnson

Kenneth Brewer

Mrs. Mary Brummitt

Jack Calhoun

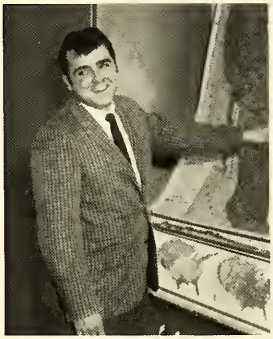

Ronald Colborne

Mrs. Ruth Crouch

Terry Dawson

Mrs. Barbara Deer

Mrs. Margaret Ekstrom

Blaine Gamble

Dimitri Gloss

Gerardo Gonzalez

Miss Vicky Graening

Max Haag

Edwin Hamilton

William Haselton

Mrs. Helen Heeter

Stephen Heider

Mrs. Wynelle Hughes

Cleo Isom

Dick Juillerat

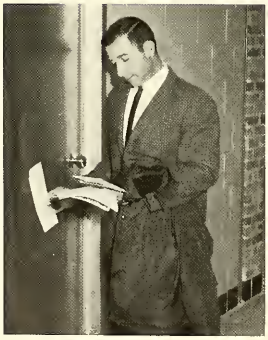

Donald Kane

Mrs. Mary Lambert

James Lynch

Mrs. Joanne Lynch

Mrs. Pat Lynch

William Lynch

Robert Noel

George Olson

Stanley Overmyer

E. Raymond Reed

Frank Rokosz

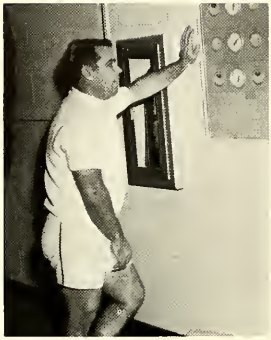

Arthur Rose

Walter Schaltenbrand

Robert Schwenk

Donald Thomas

Harry Tolmen

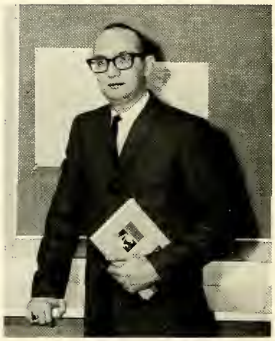

Paul Weaver

Lynn Wolfe

James Woolsey

Frank Zielinski

SENIORS

CLASS OF '69

Officers l. to r. JoAnn Kitchenmaster, Bonnie Deer, Linda Hartwick, Doug Clark, Mike Wallace, George Schnurle, Dan Bowell, Mary Hahn

Seniors at last! When starting our Freshman year, it seemed as if a lifetime would pass before graduation. Suddenly that lifetime is over, and we must look ahead to a new life.

This year was like no other for the Seniors of New Prairie High. It was a year when new, lasting friendships were made in the classroom and through extra-curricular activities. Our activities were as usual the ordering of Senior pictures, announcements, and caps and gowns. But the moving to a new 3.5 million dollar building presented us with new excitement and frustrations.

For the first graduating class of NPHS, it is the end of twelve long yet fleeting years of school life. We acquired not only a taste of life's little successes and failures, but also what is expected of when school is over.

During the moments, the hours, the weeks, and the years we have spent as students, our minds and bodies have passed through endless phases. Now, as Seniors, our bodies have reached maturity. But mentally and emotionally we feel that we have just begun to expand. Our thoughts remain elusive; our moods are plentiful and unpredictable; we distrust the actions of the older generation but wonder if we will do any better when our turn comes to vote, to participate, to take part.

The doors of our high school years are closed forever, but the doors to the future stand open, waiting for us to step over the threshold to a new beginning.

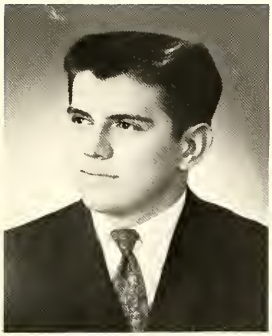

Michael David Anderson

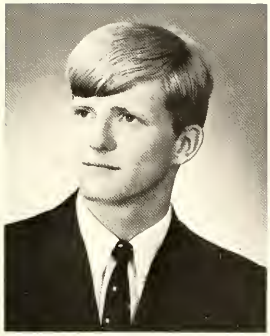

Michael Dean Anderson

Pat Anderson

Greg Andrysiak

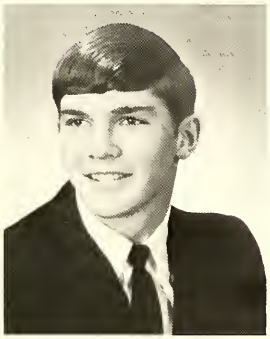

Bill Bartmess

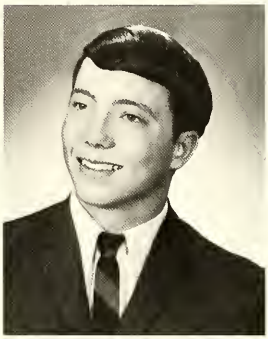

Gene Bates

RoAnn Beach

Debbie Bealor

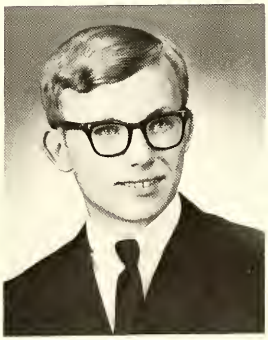

Larry Boniface

Connie Borkowski

Dan Bowell

Terry Brewer

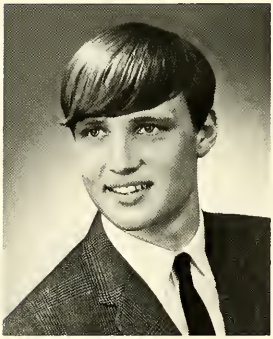

Dan Buss

Jim Carr

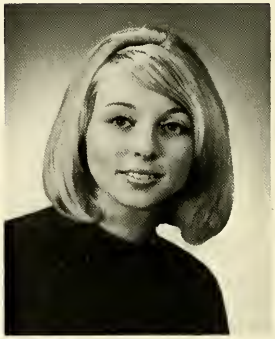

Tangie Carter

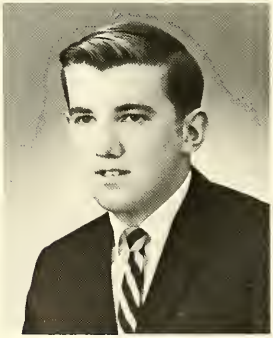

Bill Cauffman

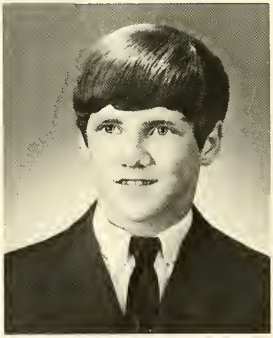

Brad Childress

Gloria Christenson

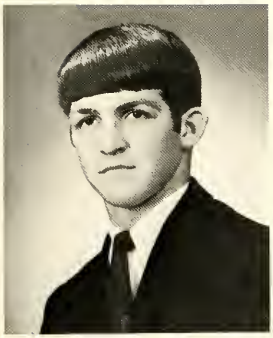

Doug Clark

Judy Clark

Lynell Clark

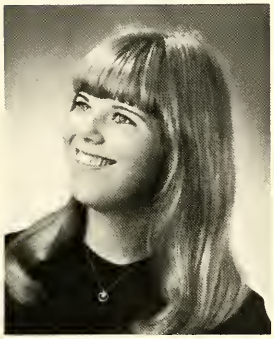

Sue Clessas

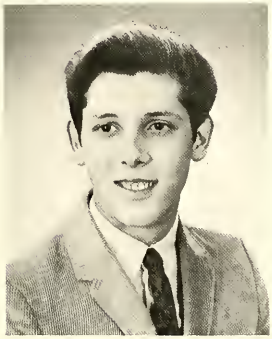

Ed Colalillo

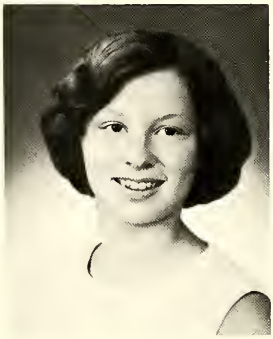

Pat Conjalka

Jayne Conrad

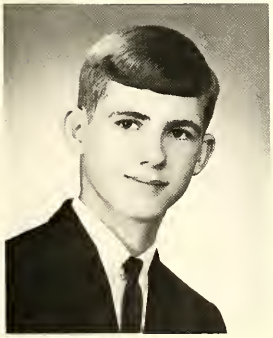

Mike Corbin

Sue Crum

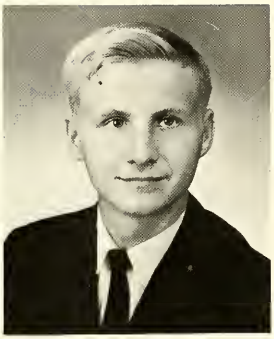

John Cuson

Kathy Danielson

Robert Davis

Bonnie Deer

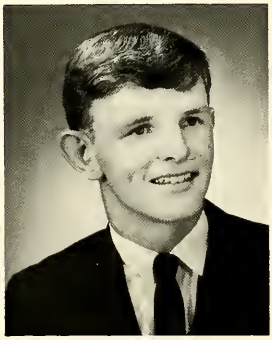

Bill DeNeve

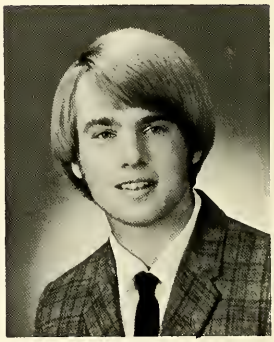

Alan Dittmar

Chris Dolph

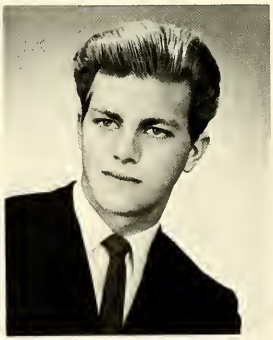

Dewey Dolph

Sharrel Dunlap

Doug Dunning

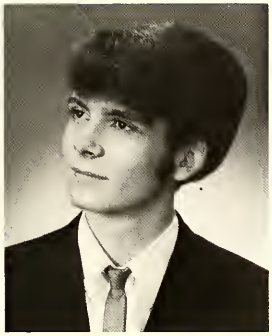

Larry Ewers

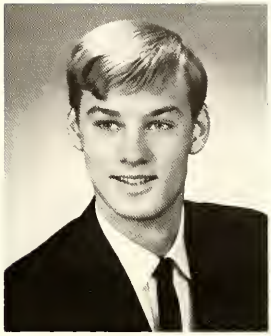

Richard Fisher

Linda Flitter

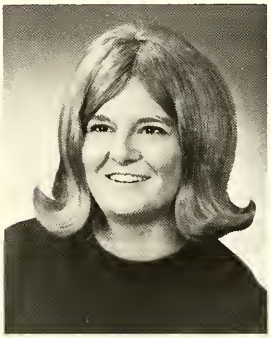

Michaelyn Fuller

Jill Galey

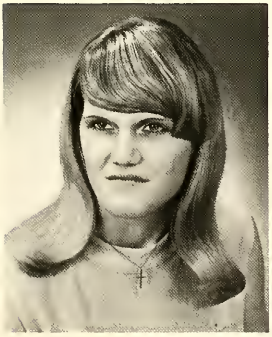

Sandy Gall

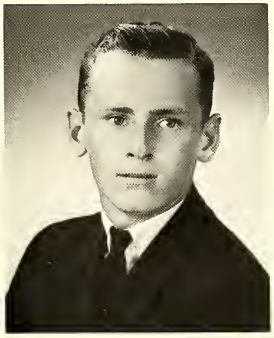

Bob Gamble

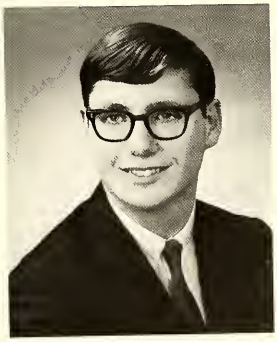

John Gladden

Sherrie Goodman

Peggy Gropp

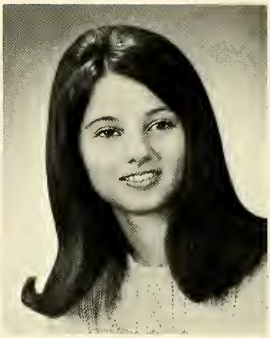

Diane Gross

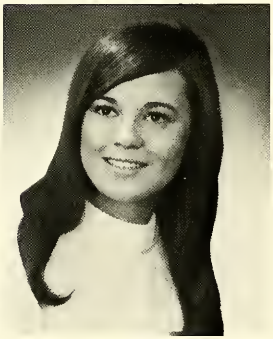

Mary Hahn

Nancy Hahn

Jenny Hampshire

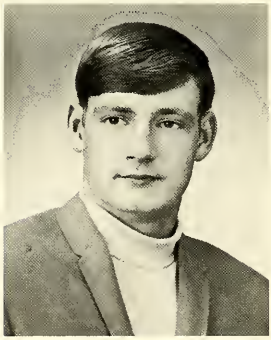

Dennis Hancz

Iris Hardiman

Linda Hartwick

Cassie Hauser

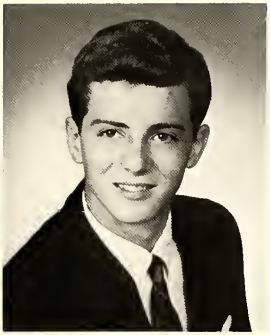

Michael Heddens

Wayne Heminger

David Hertzberg

Pam Hofer

Diane Hubner

JoAnn Jarrett

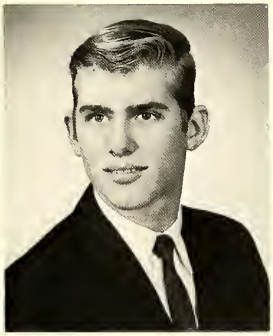

Rick Johnson

Karen Jones

Rebecca Jones

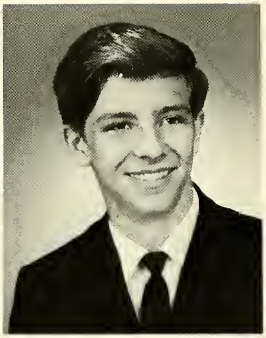

David Keck

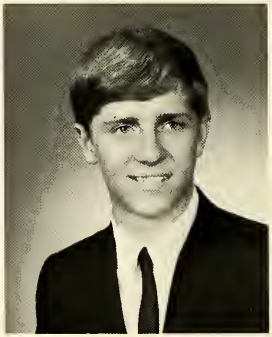

Gerald Keck

Cherie Keehn

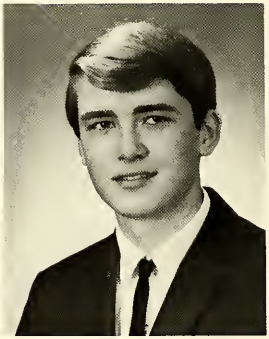

Terry Kelley

Donna Kern

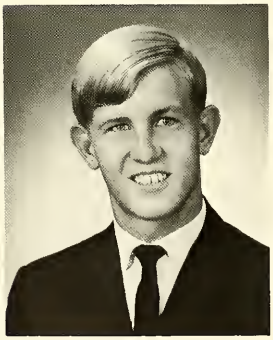

Dale Kettring

JoAnn Kitchenmaster

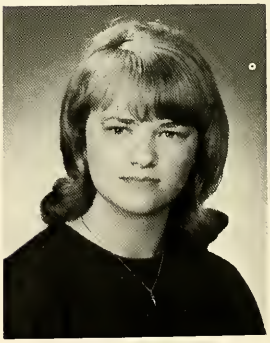

Jackie Koach

Walter Kopala

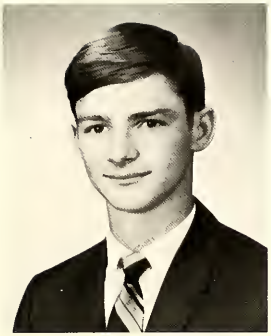

Greg Kulwicki

Rose Kulwicki

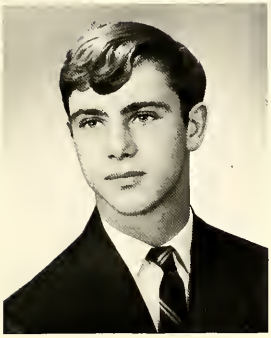

Steve Kulwicki

Sue Kulwicki

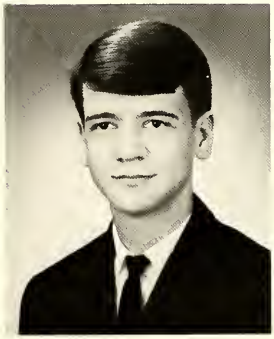

Jim Kuspa

Bob Lambert

Jacie Landwer

Kathy Lant

Stephanie Laskoski

Dianna Mangold

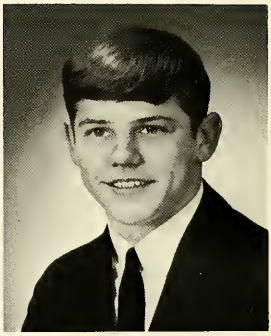

Bill Manzuk

Terry Marchand

Jackie Martz

Bonnie Merley

Connie Merley

Deloris Meyers

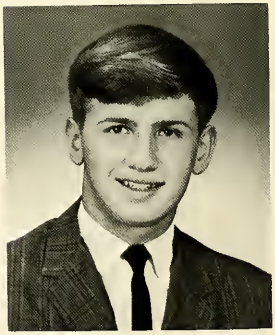

Richard Meyers

Linda Miller

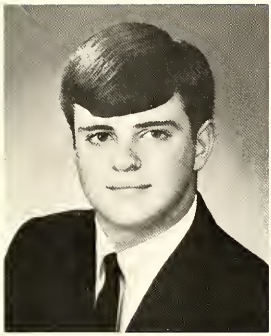

Mark Miller

Yvonne Miller

Anna Minix

Cyndi Moffitt

Ebelia Montemayor

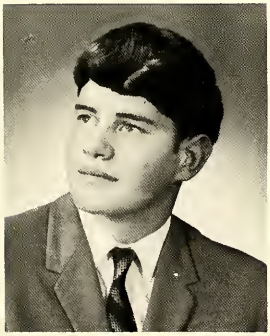

Richard Moore

Mary Moss

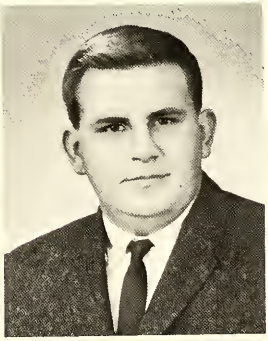

Greg Mroz

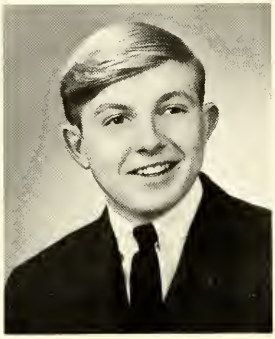

Larry Mrozinski

Pam McCarty

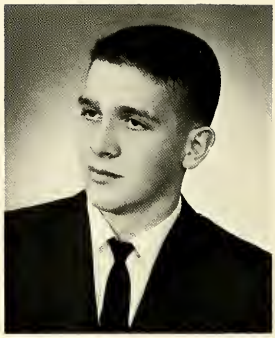

Mike McCormick

Donna McEathron

Don Nebelung

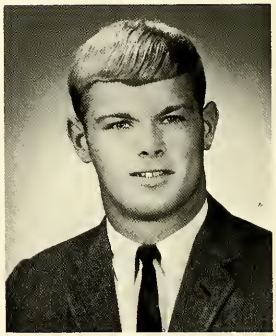

Stan Noel

Deborah O'Laughlin

Charles Pagel

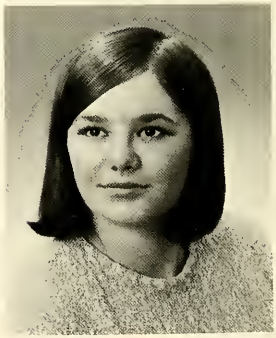

Cindy Pavolka

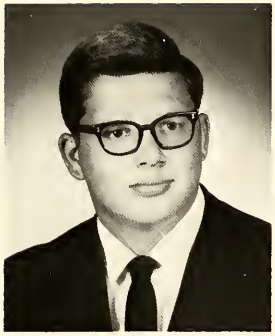

Ronald Peeples

Ann Pentis

Gary Peterson

Carla Phillippe

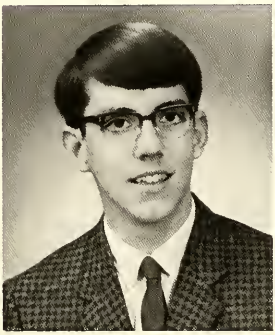

Dennis Richardson

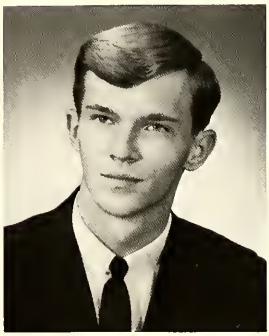

Ken Rhoten

Beth Robinson

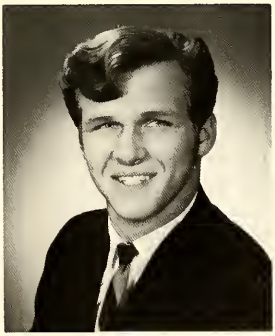

Ron Rowe

Becky Runnels

Joy Ryder

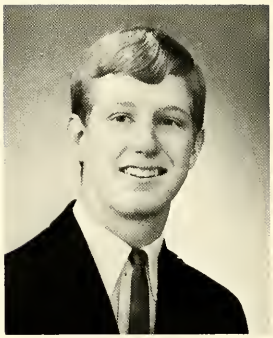

George Schnurle

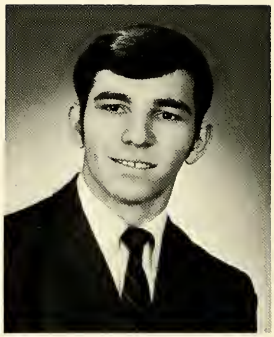

Robert Scott

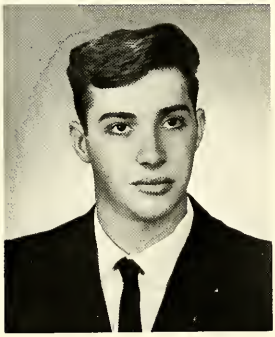

Richard Shippee

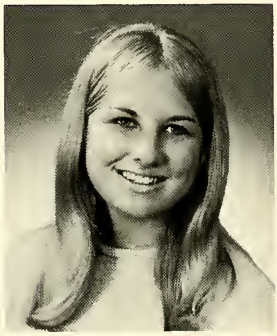

Susan Shoff

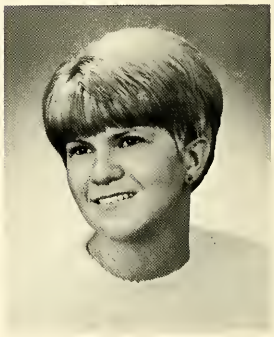

Jill Skaggs

Becky Small

Doris Smith

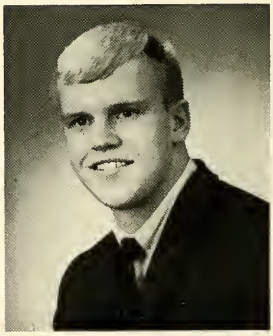

Jeff Smith

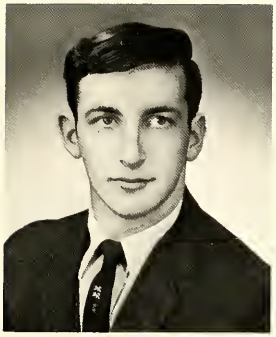

Lynn Spriggs

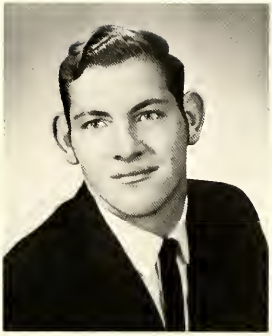

James Stacy

Peg Stacy

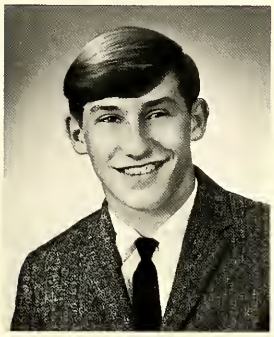

Ron Stayback

Judy Stevens

Sue Stevens

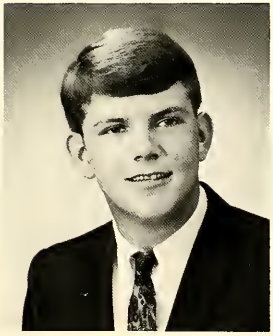

Doug Stombaugh

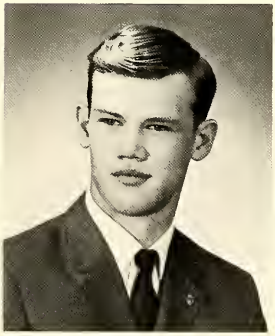

Jim Tanner

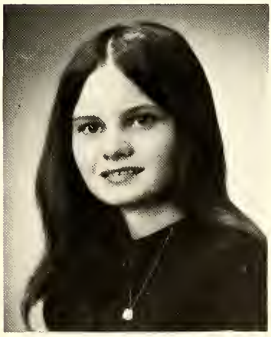

Sharon Teska

Marcia Todd

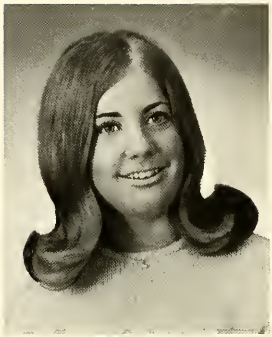

Vickie Tolmen

Wayne Truex

Amily Tuszynski

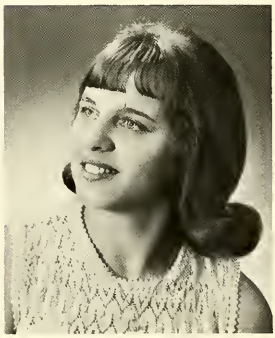

Mary Vermilyer

Jody Wagner

Dan Watkins

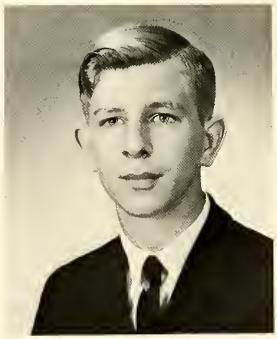

Leonard Wawrzynski

Diana Weinstock

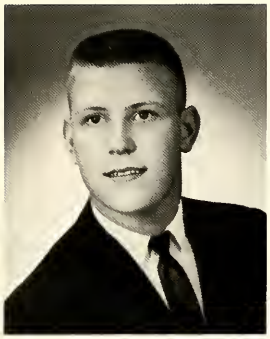

Scott Wilhelm

Pam Wiltfong

Ray Winey

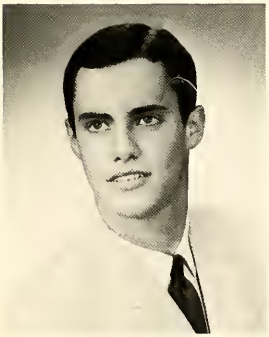

Brett Wolfe

Jeanie Wood

Linda Wood

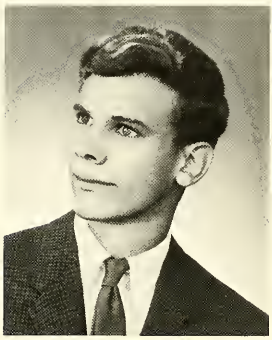

David Wordinger

Dan Zakrewski

Stephanie Mann

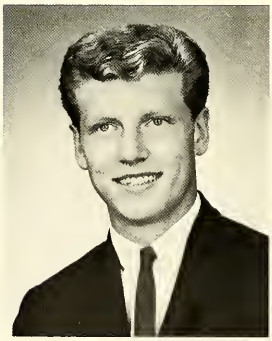

George Zdankus

Judi Zielewski

Mary Zika

Prize-winning float!!!

ACTIVITIES

Mr. Gamble explains graphs.

Geoge of Jungle

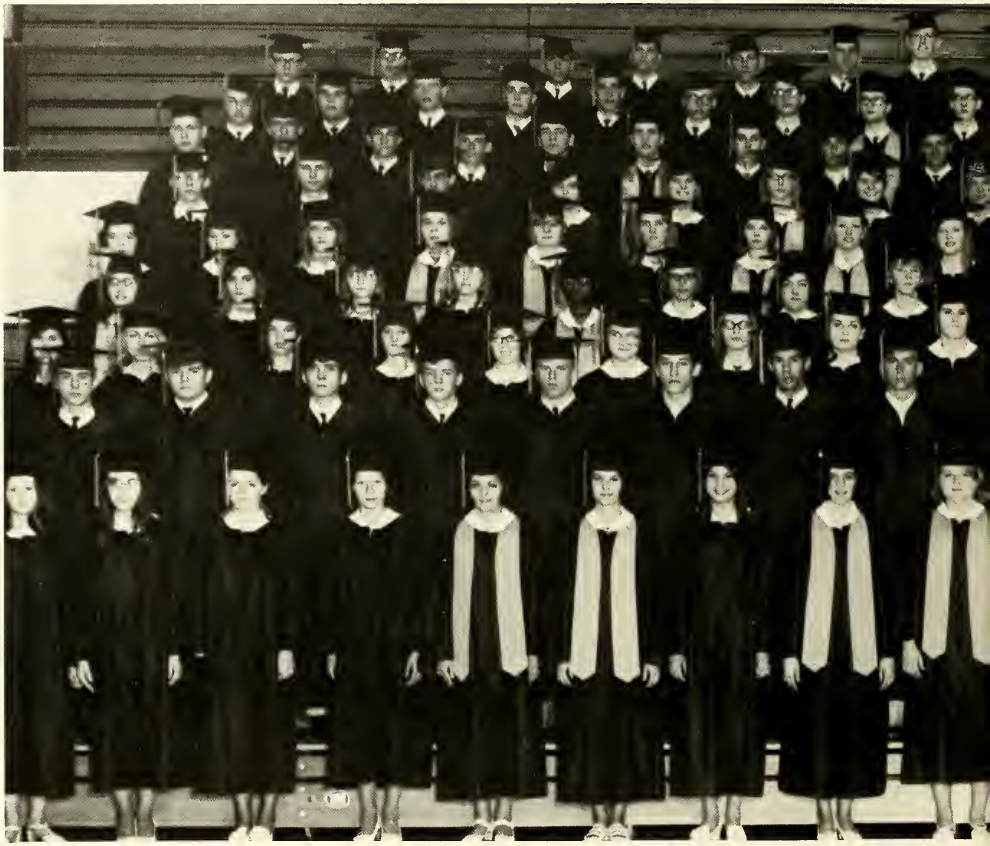

CLASS

OF 1969

The Baccalaureate Address

BACCALAUREATE

AND

COMMENCEMENT

Graduation crowd enjoys the address given by Phil Eskew.

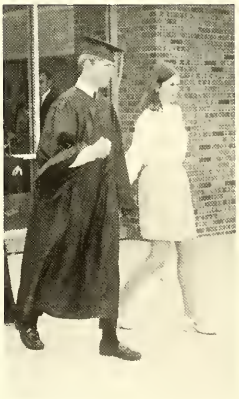

And now the future

New Prairie's first graduate

UNDERCLASSMEN

CLASS OF 1970

Left to Right Betty Brown, Gordon Smith, Warren Carpenter, Rich Dodd, Ray Nickerson, Judy Thompson, Tim Gesse, Dan Shead

Showing off their new class rings was a favorite pastime of this year's juniors. The "Class of '70" was very active in all of the school's activities this year. Homecoming brought the juniors together in the building of their float proclaiming "Cougar Power." The juniors had many participants in all of the sports offered by New Prairie. Always in large attendance they backed their school to the fullest.

Near the end of the year, the juniors planned their Jr. and Sr. Prom under the leadership of their officers: Rich Dodd, Ray Nickerson, co-presidents; Judy Thompson, Warren Carpenter, co-vice-presidents; Tim Geese, Gordon Smith, co-secretaries; Betty Brown, Dan Shead, co-treasurers. The junior class members worked hard in planning their prom. It will be remembered as the first prom ever given in New Prairie history. The prom turned out to be enjoyed by all.

The juniors proudly look back on their first year at New Prairie and anxiously await the opportunity to be seniors.

Marcia Albertson
Dennis Albin
Scott Amen
Aggie Anderson
Diane Anderson

Tom Andrysiak
Gail Armentrout
Gordon Baer
Eugene Bartoszewicz
Dave Baughman

Marsha Belsaas
Marsha Belt
Debbie Biehl
Christine Bladecki
Toni Bolsega

Joyce Boutin
Pamela Bowker
Laura Brady
Jerry Bratcher
John Bratcher

Larry Bratcher
Bob Breaux
Connie Brettin
Betty Brown
Michael Brugh

Warren Carpenter
Edward Cenkush
Diane Codman
Dwight Cohen
John Colanese

Jennifer Connett
Marcell Cooreman
Terry Cserpes
Sue Cuff
Jeff Dailey

Diane DeMeyer
Carol DePoy
Paula DePoy
Gayle Deutscher
George Deutscher

Garry DeYoung
Dave Dodd
Rich Dodd
Ray Doerscher
Roberta Faulstich

Cindy Fernald
Steven Fields
Bryan Flora
Mike Foster
Dave Frazier

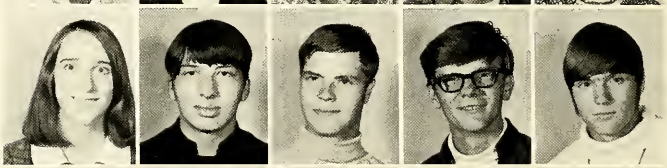

Christine Gadacz
Marsha Gamble
Carol Gaw
Larry Gayton
Tim Gesse

Debra Gilpin
Judith Gilpin
Chuck Gourley
James Grabarek
Larry Gussman

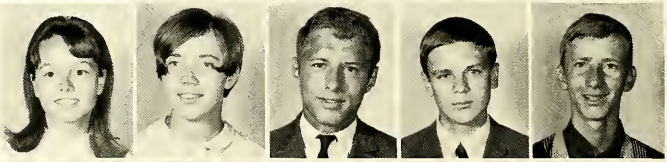

Andrew Hahn
Linda Halter
Randy Halter
John Hannon
Nan Harding

Dan Hartwick
Chuck Haverstock
Sue Haverstock
Nancy Hayter
Rick Hazlett

Pam Hensell
Dennis Higging
Judd Hill
Linda Hock
Phillip Hollingsworth

Mike Johnson
Sharon Johnson
Vickie Jones
Shirley Killingsworth
Rudy Konderla

Walt Kulasa
Craig Kuta
Janet Landwer
Jeanne Lant
Bruce Lee

Gene Litza
Dave Lotter
Randy Lucas
William Lutterman
Marb Magers

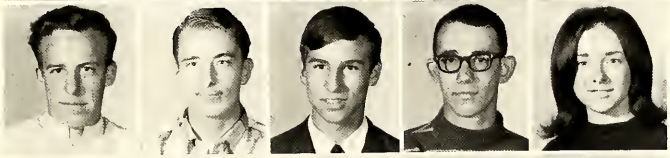

Terry Magley
Karla Main
Wayne Martensen
Tom Martz
Bonnie McCleery

Mary McCollum
Jackie McDonald
Diana McDonnough
Fred McGowan
Gene Meyers

Kay Meyers
Barb Miller
Kurt Miller
Phillip Miller
Yolanda Montemayor

Stephen Morton
Rita Mrozinski
Rick Ness
Stephen Neumann
Ray Nickerson

Wayne Nickerson
Jim Noel
Christine Nordahl
John Nowak
Beatrice O'Banion

Lloyd Orcutt
Dan Ostroski
Patty Pagel
Debbie Parry
Bonnie Paul

Cheryl Paul
Sue Porter
Vicki Poskey
Tresa Pugh
Mike Quinn

Linda Quirk
Ismail Ramirez
Ross Rodgers
Richard Ross
Maxine Rowe

Roxie Runnels
Jack Ryder
Steven Rzepka
Gail Sauers
Don Schoning

Debbie Schrieber
Becky Schroeder
John Seibert
Dan Shead
Gary Sheeley

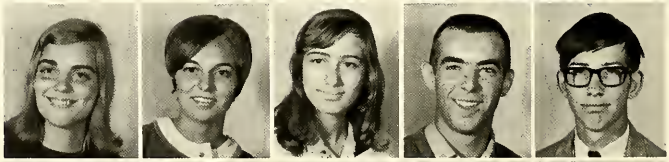

Michelle Shippee
James Sikorski
Richard Simpson
Gordon Smith
Sheila Smith

Brett South
Diane Stayback
Pam Steed
Robert Stevens
Don Stoneburner

Judy Thompson
Sharon Tipton
John VanDerVelden
Leslie Vargo
Dan Vermillion

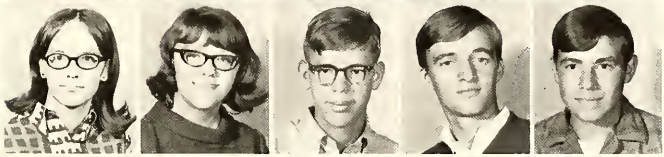

Nancy Wagner
Eva Wallace
Thelma Ward
Steve Warren
Arthur Wasielewski

Marsh Watkins
Kim Wilhelm
Rosemary Wilson
Albert Wines
Leonard Wojciechowski

Joann Worthey
Chris Wykoff
Cathy Zahl
Michael Zarembka
Nancy Zarr

Yvonne Zolman

CLASS OF 1971

Left to Right Barb Crum, Barb Golubski, Greg Thoman, Robert Hennen. BACK ROW *Diane Vermillion, Barb Kegbein, Scott Joslin, Tom Ludwig*

Sophomores boasted one of the largest classes at New Prairie High School. Their total enrollment reached 216.

Magazine sales were completed in November with proceeds to be used to finance the annual Junior-Senior Prom in the Spring of 1970. Profits from the sales reached approximately $895.

The future of the Class of 1971 looks very promising and its members look forward to becoming upperclassmen.

Sophomore officers: Robert Hennen, Tom Ludwig—Co-presidents. Greg Thoman, Roger Teska—Co-vice-presidents. Barb Crum, Diane Vermillion—Co-secretaries. Barb Golubski, Barb Kegebein—Co-treasurers.

Ben Ackerman
Mike Adams
Katy Akin
Betty Albertson
Lynn Anderson

Daniel Artist
Randy Bailey
James Banaszak
Marie Bartmess
Cindy Bartoszewicz

Virginia Baughman
Ray Bealor
Ray Becker
Shirley Becker
Laura Beyer

Kathy Bilinski
Terry Bladecki
John Borkowski
Barbara Borntrager
Martha Bowell

Charles Bowker
Debra Bradfield
David Brasseur
Diane Brewer
Mark Bromley

Rich Brugh
Noreen Buss
Richard Buzalski
Janice Calhoun
Bob Carlton

Roger Carlton
David Carr
James Cooreman
Jane Cooreman
Mark Costello

Barb Crum
Joe Cuson
Daniel Davis
Sharon Davis
John Deckard

Robert Deer
Pat DeMeyer
Annette DeWit
Linda Diedrich
Doug Dodd

Leona Doerscher
Karen Dolph
Leslie Dolph
Robin Eckert
Marsh Ekstrom

Rod Eskridge
Pamela Fernald
Dianne Fischer
Rondi Flagg
Larry Foster

Nick Galvas
Shirley Gamble
Luciano Gayton
Darla Gesse
Drew Gilpin

John Ginter
Barbara Golubski
Charles Goodman
Bruce Goodson
Richard Gourley

Gail Graczyk
Juanita Green
Barry Halter
Pat Hannon
Charlee Hansen

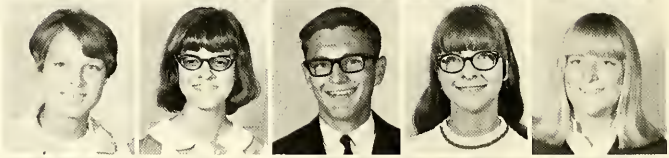

Helen Hanson
LaVon Hardiman
Mike Harris
Debbie Heddens
Joellen Heminger

Robert Hennen
Mike Hoggard
Chris Hunt
David Jesswein
Diane Johnson

Jeff Johnson
Keith Johnson
Richard Johnson
Gerald Jonas
Alice Jones

Allen Jones
Guy Jones
Pam Jones
Scott Joslin
Peter Kaminski

Karen Kaufman
Robert Keck
Barbara Kegebein
Dennis Kelly
Rebecca Kelly

Diana Kettring
Gail Kindig
Randy Kleine
Bob Kopkonski
Judy Kulwicki

Charmaine Land
Phillip Land
Gary Lange
Nancy Lapaich
Lynn Lepley

Mary Lewis
Mary Ann Lienhart
Chris Litza
Sarah Loop
Tom Ludwig

James Lutes
Cookie Lynch
Charles Maesch
Debra Main
Donna Marchand

Mary Martensen
Kathy Martz
Lloyd Mattocks
Diane Metzner
Henry Meyers

Herman Meyers
Carl Miller
Gary Miller
Mike Miller
Peggy Miller

Barbara Mitchell
Dan Mitchell
Margot Montemayor
Susan Moore
Wilma Moore

Suzanne Murphy
Darrell Myers
Gary McCleland
Gerald McCullough
Carla McDonald

Linda Nagy
Dennis Nalepinski
David Neal
Barbara Nelson
Julaine Nelson

Bruce Nickerson
Janet Niesodziany
Lawrence Norris
Terry Norris
Lewis Oldham

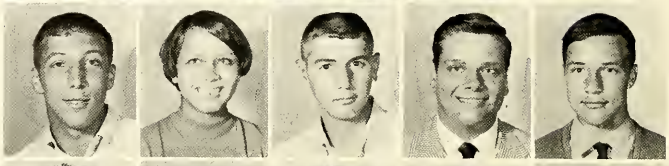

Frances Opoka
Linda Ostroski
Debbie Peterson
Janet Peterson
Gerard Pizark

Lewis Plumbeck
George Quiggle
Glen Quirk
Diane Rehlander
Debra Robinson

Thomas Roesner
Jeanne Ryder
Paul Scales
Jeanne Schroeder
Betty Scott

Rosemarie Seibert
Donna Shock
John Sinka
Ray Sipes
Judy Sipotz

Pat Skaggs
Mike Skaggs
Julie Small
Robert Stacy
Joan Stanish

Tina Stroud
John Stultz
Karen Surma
William Suttor
Roger Teska

Greg Thoman
Steve Thomas
Curtis Thompson
Diana Thompson
Steve Tolmen

Lester Toothman
Dan Troxell
Pat Truex
Jeff Tuholski
Peggy Upp

Diane Vermillion
Frances Vermilyer
Deborah Vollmer
James Walbert
Lynn Walker

Joseph Ward
Rose Warfield
Clifford Warner
James Warren
Dale Watkins

Linda Wawrzynski
Michael Weeden
Joseph Weinstock
Sandra Weirich
Susan White

Donna Wilkinson
Sue Wiltfong
Jack Woodruff
Gary Wordinger
Thomas Yeater

Raymond Zadrewski
Linda Zarobinski
Christine Zelasko
Patricia Zloza

CLASS OF 1972

Left to Right Debbie Merley, Julie Meyers, Ron King, Ken Buss, John Antonnucci, Lucy Lepley, Linda Meyers, Brenda Anders.

The freshmen entered their first year of high school life with a strong force—230 eager beavers. Their eagerness went into all their activities: classes, sports, pep sessions, and extra-curriculars.

From the many things they did, they gained experience and confidence. They became aware of their standing as a class in school society and strove for high achievements.

The freshmen elected class officers for the first time. The officers are: co-presidents Kenny Buss, John Antonnucci; co-vice presidents Lucy Lepley, Ronnie King; co-secretaries Julia Meyers, Linda Meyers; co-treasurers Brenda Anders, Debbie Merley; and co-student council Bob Deutscher, Charlene Van Schoyck, Mike Engel, and Becky Blackston.

Ken Abbott
Karen Allen
Richard Altine
Brenda Anders
King Andrews

John Antonucci
Gregory Arendt
Patricia Barbeau
Jess Barber
Leonita Barnes

Terry Baughman
Laurel Beckham
Michael Bennett
Karen Blackston
Rebecca Blackston

John Bladecki
Vincent Bolsega
James Borntrager
Mike Borntrager
Kathy Bradfield

Jane Briskey
Diane Brooks
Margo Bryant
Karen Burrow
Ken Buss

David Calhoun
Kit Carlson
Dale Carr
Bob Clark
Ronald Conner

Marda Cornell
Debbie Cowham
Devon Crane
Debra Cross
Ted Czanderna

Margo Dahne
Michele Dailey
Lonnie Dec
Bob DeNeve
Jean Deutscher

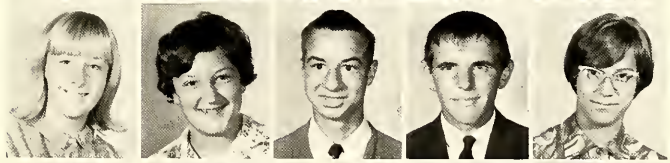

Loretta Deutscher
Robert Deutscher
Alan DeWit
Henry Doane
Arthur Doerscher

Debbie Dove
Sonia Dzialak
Ferris Elkins
Mike Engel
Tom Everly

Marcia Feltz
Jan Fisher
Mark Fisher
Brenda Flagg
Terri Flitter

Theresa Fritzen
Joanne Fouty
Vicki Gadacz
Tom Galko
Mark Galloway

Eugene Gayton
Dale Gilchrist
Jay Gilpin
Debbie Goodman
Pat Gorny

Marie Goverinski
Carol Greathouse
Sheila Gussman
Kathy Hahn
Douglas Hammond

Terri Hansen
Bruce Harber
Rose Harrington
Lorea Heise
Randy Hensell

Daniel Hertzberg
Pam Hill
Kathy Hinshaw
Bill Hooker
Donald Hoover

Alden Hopper
Judy Horvath
Franklin Hostetler
Nancy Houk
Donald Hysell

Mike Ingole
David Jondrisovits
Diane Jankowski
Roger Jones
Wendy Jones

Fred Kaminski
Pam Keen
Carl Keller
Kathy Kelly
Tom Kempf

Marcy Kern
Ron King
Sherrah King
Jim Kovas
Jeff Kulwicki

Gail Kurdel
Patricia Lackowin
James Land
Tom Lange
Nora Lau

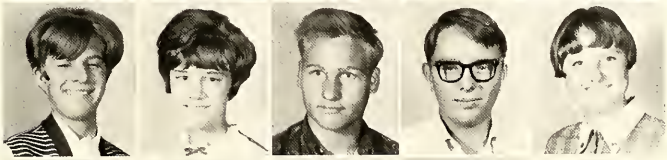

Ricky Lawson
Steven Lenig
Lucille Lepley
James Levar
Virginia Litza

Mary Livelsberger
Pat Logan
Robert Lotter
Tina Loucks
Bernard Macias

Anthony Maglio
Diane Major
David Manges
Steven Mann
Dean Manzuk

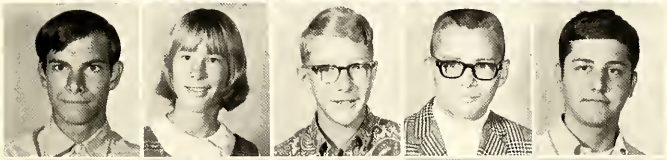

Tim Marker
William Martensen
Bob Martin
Ernest Martinez
Cheri Mattasits

Pam Mattocks
Debbie Merley
Jay Merrill
Julia Meyers
Linda Meyers

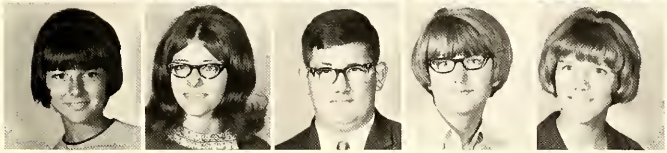

Doug Millar
Brent Miller
Fred Miller
George Miller
Jess Miller

Mike Jeff Miller
Mike Joe Miller
Pam Miller
Pat Miller
Patsy Mitchell

Terry Moore
Julie Morrie
Stanley Morton
Debbie Murname
Bryan Mrozinski

John McCarthy
Lex McEathren
Carol McGuire
Jules Nace
Gregg Ness

Dawn Nickerson
Debbie Nickerson
Debbie Nixon
Pam Oberholtzer
Shirley O'Laughlin

Brenda Oliver
James Oliver
Jeff Paul
Joseph Pavolka
Mary Pietrowski

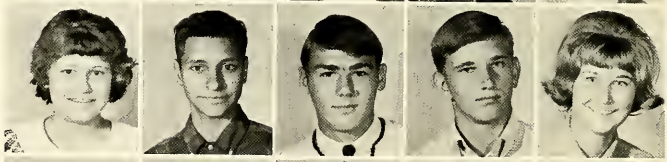

Penny Pumroy
Nancy Reeves
Linda Renfro
David Ross
Richard Scheile

Earl Schimmel
Douglas Schmeltz
Mark Schnurle
Alice Schoning
Gary Schofield

Kay Schwark
Zona Seidler
Larry Shead
Susan Shields
Gail Shock

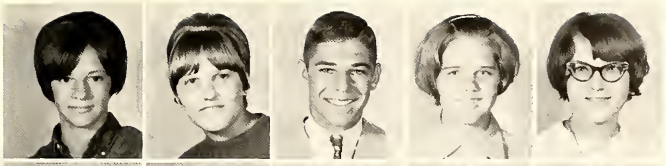

Sally Shrader
Robert Sigler
Fred Sikorski
Kin Sikorski
Jackie Skaggs

Jeffrey Slicker
John Small
Lester Smith
Mary Smith
Penny Sobecki

Ellen Spriggs
Marcia Stark
Bev Stevens
Debbie Stone
Tomilee Stone

Norman Strefling
Kenny Strope
Chuck Szilagyi
Becky Szynal
Ricky Thompson

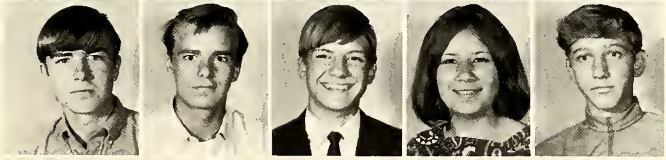

Susan Todd
Don Toth
Ron Toth
Pat Treadway
Earnest Truex

Dean Tuesburg
Denise Unrue
Milroy VanDusen
Charlene Van Schoyck
Cheryal Van Schoyck

Gail Vogel
Keith Vogel
Carol Wagner
Tim Waltz
Karin Watkins

Bob Watkins
Jonas Weir
Cindy Whitman
Mike Wickham
Emma Wilson

Susan Winey
Marlene Wireman
Lloyd Wood
Donna Woodruff
Bruce Wordinger

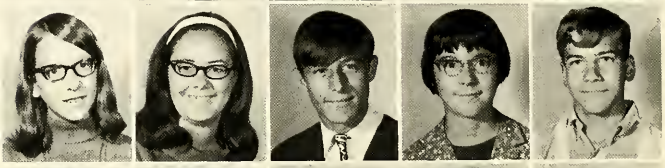

Terry Wozniak
Diane Wrebleski
Richard Wroblesk
Debbie Zakrzewsł
Louis Zelasko

Bruce Zellers
Julie Zielinski
Ted Czanderna

MAINTENANCE AND COOKS

Mrs. Ruth Hennen

Mrs. Vera Bartmess

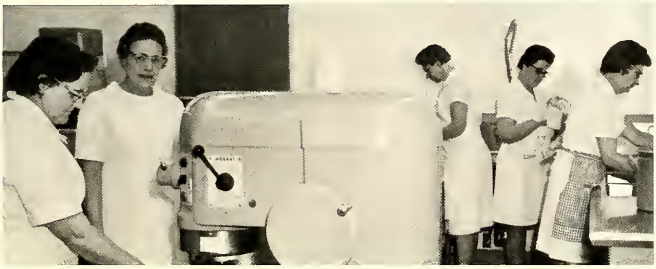

L to R—Mrs. Margaret DeNeve, Mrs. Evelyn Ray, Mrs. Peg Haverstock, Mrs. Leah Halter, Mrs. Flo Arndt.

Mr. Irvin Andrysiak

Mr. Ted Zoph

Mr. Arlo Courley

CLOSING

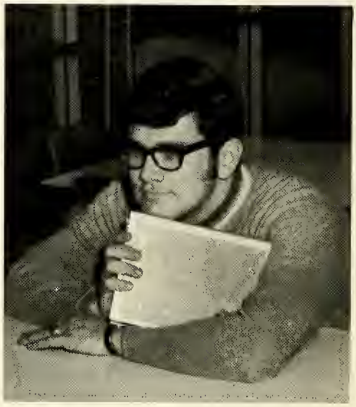

This year has been a time for building, experimenting, wondering, shaping, and comprehending. A time for laughs, tears, anger, happiness, and loneliness.

Our personalities have come closer

to knowing adulthood

as we have come closer

to understanding ourselves.

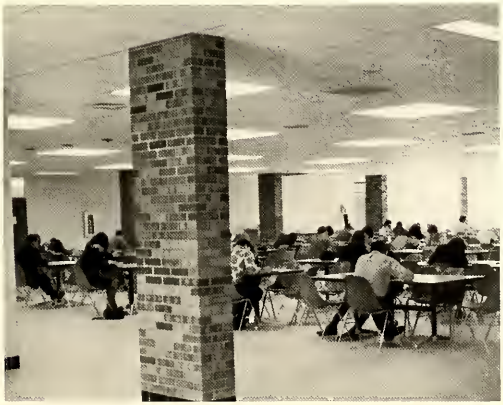

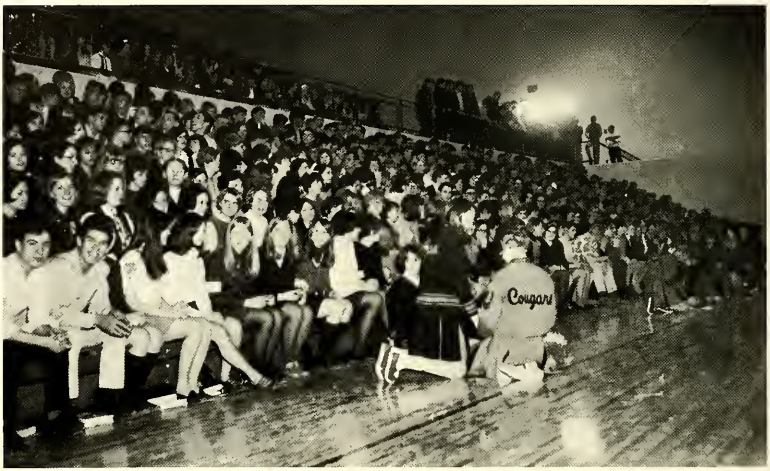

It's been a year that we will not forget.

As we come to the closing of this edition of the Prairie Life, we wish to thank the staff and our sponsor, Mr. Max Haag for their cooperation in creating this book.

We hope that we have captured for you the most significant moments of this very important year.

Co-Editors ..... *Jeanie Wood*
JoAnn Kitchenmaster
Business Manager ..... *Debbie Bealor*
Assistant ..... *Stephanie Laskoski*
Copywriter ..... *Sue Crum*
Associate Editor ..... *Judy Thompson*
Sponsor ..... *Mr. Max Haag*

ADVERTISEMENTS

Quality Dairy Products

INDIANA DAIRY

729 North Brookfield
South Bend, Indiana
Phone 234-4351

THE NEAL CO.

Specialists In Aluminum Siding

Hudson Lake General Store

(THE STORE WITH EVERYTHING)

New Carlisle 654-7477

Sportsman's Enterprises, Inc.

1126 Johnson Street

Elkhart, Ind. 46514

Phone 264-1252

"EVERYTHING FOR THE SPORTSMAN"

Mason and Sons Printers

Printing
Office Supplies
Office Furniture
Rubber Stamps
Photo Copying

Phone 654-3611 New Carlisle

ALL FORMS OF INSURANCE

Barnhart Insurance Agency

131 East Michigan

New Carlisle
654-3223

YOUR Independent Insurance AGENT "SERVES YOU FIRST" ®

CALHOUN VARIETY STORE

New Carlisle

Phone 654-8160

Mel's City Service

LUBRICATION

TUNE-UPS

ROAD SERVICE

Hudson Lake

654-3903 New Carlisle

New Carlisle Lumber & Coal

PHONES

654-3121 New Carlisle

654-3122 Indiana

Deckard's Supermarket

YOUR LANDMARK FOR SAVINGS

Rolling Prarie Indiana

BISEL'S SINCLAIR

DAY AND NIGHT TOWING

New Carlisle 654-3998

WILTON STUDIO

1150 WESTERN AVENUE

SOUTH BEND, INDIANA

PHOTOGRAPHY FOR

Candids

Weddings

Family Groups

Phone 287-8900

Your School Photographer

Framing—Coloring—Enlarging

MARR'S

Hudson Lake

Congratulations, Seniors!

Hunt's Hoosier Hardware

Rolling Prairie Indiana

Kut and Kurl
Beauty Salon

ROLLING PRAIRIE, INDIANA

111 Depot Street 778-6945

COMPLIMENTS OF

Woodruff & Sons, Inc.

East U.S. 12

Michigan City, Indiana

SEWER AND WATERMAIN
SITE DEVELOPMENT INSTALLATION

Bozek's Groceries

GROCERIES—FOUNTAIN SERVICE
SANDWICHES—PLATE LUNCHES
OPEN FROM
6:00 AM to 9:30 PM
Recreation Room Open from
10:00 AM to 11:30 PM

WHEATBROOK BUILDERS SUPPLY COMPANY

ROLLING PRAIRIE,

INDIANA

Phone 778-5215

Ekstrom's

FRIGIDAIRE AND MAYTAG APPLIANCES
TELEVISION—RADIO—STEREO
RCA VICTOR—ADMIRAL
654-3441
SALES AND SERVICE New Carlisle

MOORE REALTY

ETHEL M. MOORE

REALTY

FARMS—

HOMES—

LAKE AND COMMERCIAL PROPERTY

LAW BUILDING NEW CARLISLE

INDIANA

OUR BEST WISHES TO THE
NEW PRAIRIE HIGH SCHOOL

Rhoads Equipment Co., Inc.

FORT WAYNE, INDIANA

Merl's

Supermarket

New Carlisle Indiana

Compliments of

Simon Brother's Inc.

INSTITUTIONAL FOOD WHOLESALERS
PAPER PRODUCTS—JANITORIAL SUPPLIES
South Bend Indiana

BLINT EQUIPMENT INC

FARM AND INDUSTRIAL SUPPLIERS
FORD TRACTORS
JEEP VEHICLES
NEW HOLLAND HAY TOOLS
SERVING THE COMMUNITY SINCE 1957
362-2464 LaPorte, Indiana

FLOWERS OR PLANTS FOR ALL OCCASIONS
PERSONALIZED TO PLEASE
CENTERPIECES CORSAGES
WEDDINGS

HOOTEN'S FLORIST AND GREENHOUSE

209 Front Street
New Carlisle 654-3345

CONGRATULATION GRADUATES!

ROLLING SOUND

SOUND AND AV EQUIPMENT

DEALER—DISTRIBUTOR

ROLLING PRAIRIE

INDIANA

Dedelow, Inc.

Contractors—Engineers

7010 Kennedy Avenue Hammond, Indiana

AREA 219 844-1433

Hammond

AREA 312 375-1433
Chicago

WISHING YOU MANY HAPPY HOURS

IN YOUR NEW SCHOOL

Len's Dairy Supply Inc.

Sargent Paint Co.

L & W Restaurant

West Edge of New Carlisle

Private Dining Room

Carry-outs Soft Ice Cream

OAKVIEW HILLS GOLF COURSE

Snack Bar

Miniature Golf

DIAL IN STYLE WITH THE TRENDLINE

Make Talking more Tempting

The United Telephone Company of Indiana, Inc.

George B. Schipper
District Manager

Majorie Poskey
Office Supervisor

LIFE SAVINGS HEALTH INSURANCE

METROPOLITAN

Insurance Consultant

TAX SHELTERED ANNUTIES FOR

Teachers
Farmers
Businessmen
Professional people

LYNN G. THOMPSON
805 Emory Road
Hudson Lake

FRED ROBINSON
700 East
New Carlisle

Phone

654-3200 654-7483

The NATIONAL BANK and Trust Company of South Bend

New Carlisle Branch

The NATIONAL BANK AND TRUST COMPANY

FULL SERVICE BANK

Member Federal Deposit Insurance Corporation

The Jewel Box

WATCH REPAIRS

Tom and Ruby Rauschenbach

654-7633

136 East Michigan

New Carlisle

THOMAS' GROCERY AND GAS

Phone 654-3026

OPEN NIGHTS AND SUNDAYS

FIVE MILES EAST OF NEW CARLISLE

ON U.S. 20

Just the place for late evening shopping.

NIC'S HANDY SUPERMARKET

West Edge of New Carlisle

PHONE 654-7422

Quality Meats

Fresh Produce

Groceries

OPEN MONDAY THRU SATURDAY

9 a.m. to 8 p.m.

SUNDAY

8 a.m. to 1 p.m.

Laporte Bottle Gas Co., Inc.

HOME

FARM

INDUSTRIAL

654-7441 New Carlisle

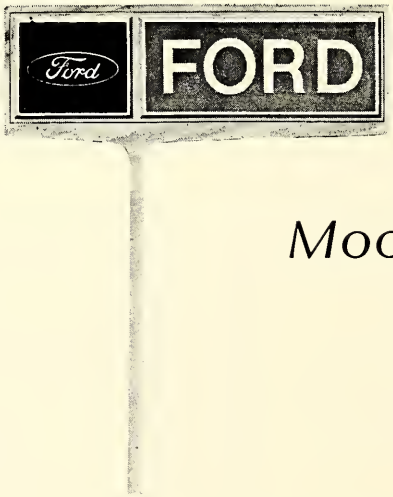

Moody Ford, Inc.

726 West Michigan

New Carlisle, Indiana

Phone 654-3135

FALCON MUSTANG FAIRLANE THUNDERBIRD FORD TRUCKS

ZAHL'S ELEVATOR & FEED MILL

LOCALLY OWNED AND LOCALLY OPERATED

Featuring

LIVESTOCK FEED

POULTRY FEED

FERTILIZER

SEED

WE HANDLE ALL TYPES OF GRAIN.

New Carlisle, Indiana

Phone 654-3125

MODERN FARM EQUIPMENT

C. C. KELLY & SONS

J. I. CASE
NEW HOLLAND
KEWANEE
NEW IDEA
McCULLOCK SAWS

654-3133 New Carlisle

Simmermeyer

Phillips 66

New Carlisle 654-3991

ANIMAL BY-PRODUCTS

BUYERS OF
Bones
Tallow
Hides
Grease

654-3142

New Carlisle M. Cocquyt

JONES' GROCERY

Chet and Ruby

New Carlisle 654-3641

A. R. BRUMMITT &

SONS INSURANCE

AGENCY

COMPLETE

INSURANCE

COVERAGE

New Carlisle 654-3311

compliments of

LAKE FARM SERVICE

INC.

FERTILIZER FEED GRAIN

654-3731 New Carlisle

The Carriage Shop

LADIES SPORTSWEAR

654-3003 113 East Michigan

New Carlisle

FISH

CHEVROLET
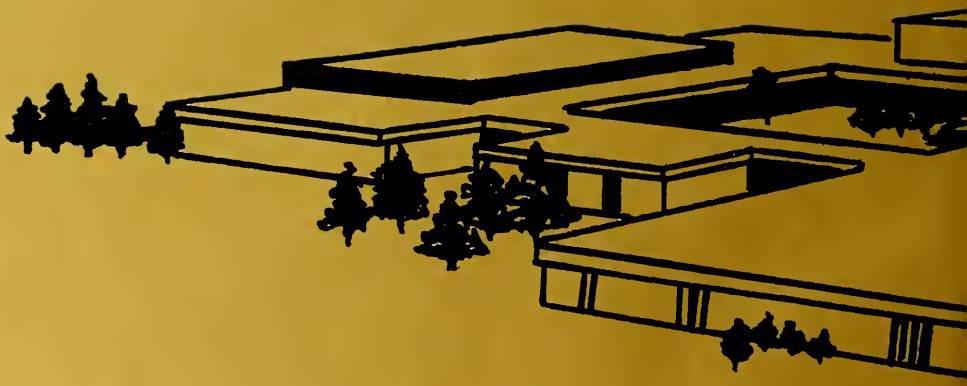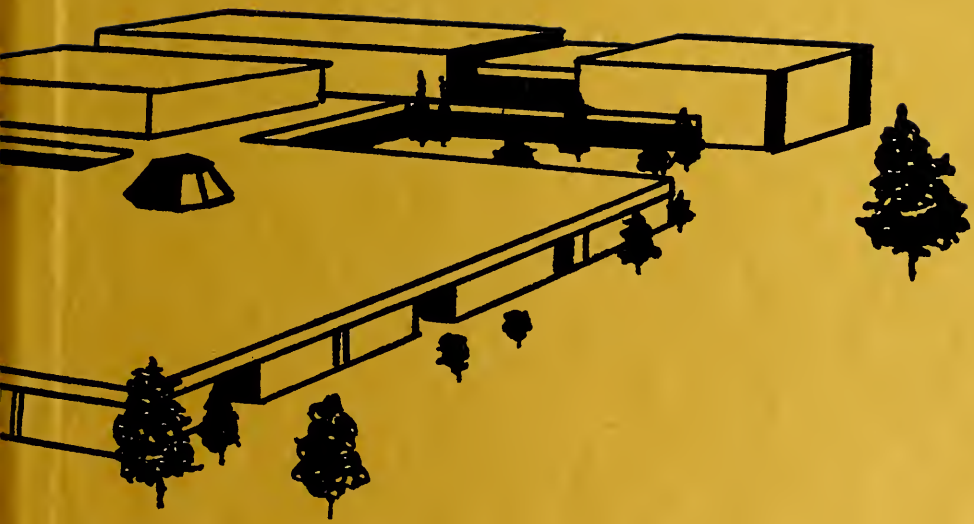
New Carlisle